SACHEM

R371.8976
Aga

R371.8976
Aga

THE SACHEM

AGAWAM HIGH SCHOOL

MCMLIX

AGAWAM

PUBLIC LIBRARY, AGAWAM, MA 01001

PUBLISHED IN WESTFIELD

MAY 1959

The key to our future lies in the past.

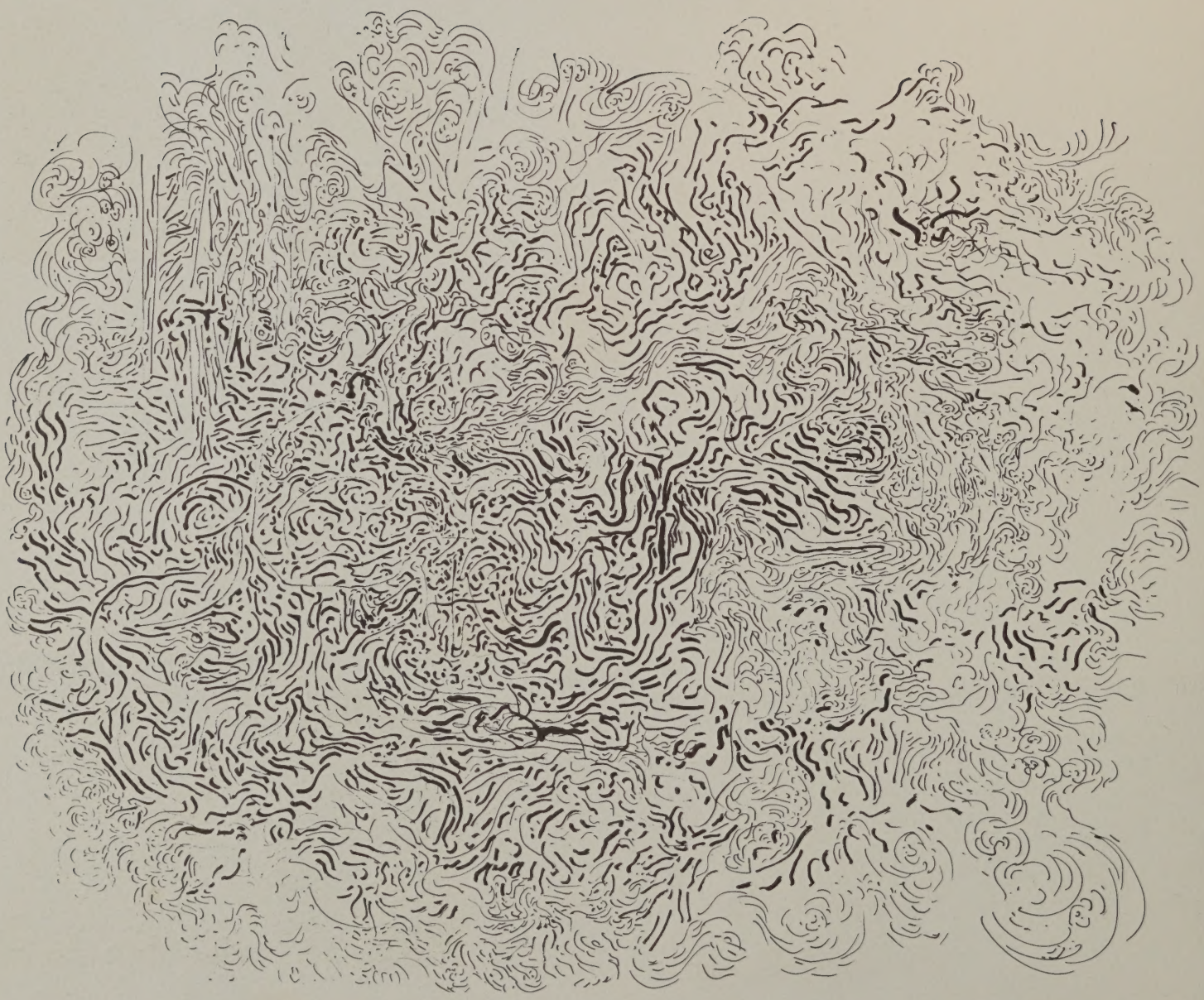

So nigh is grandeur to our dust,
So near is God to man,
When duty whispers low, "Thou must,"
The youth replies "I Can."

Ralph Waldo Emerson

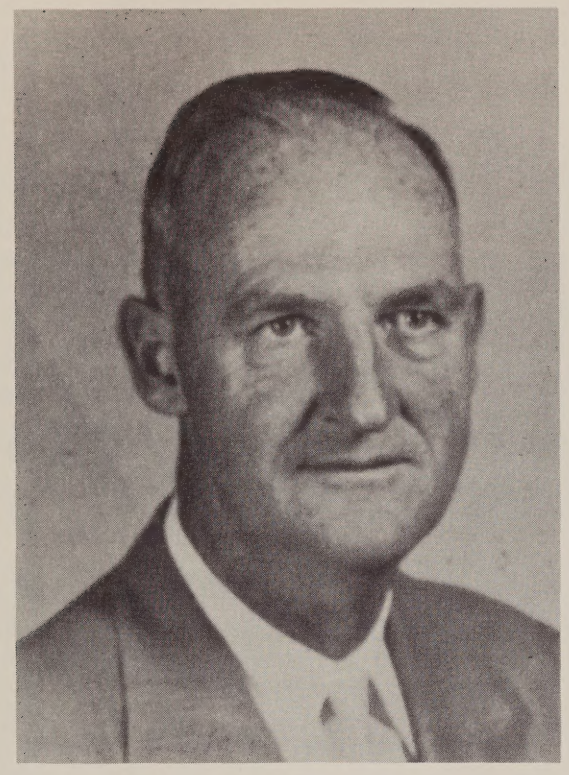

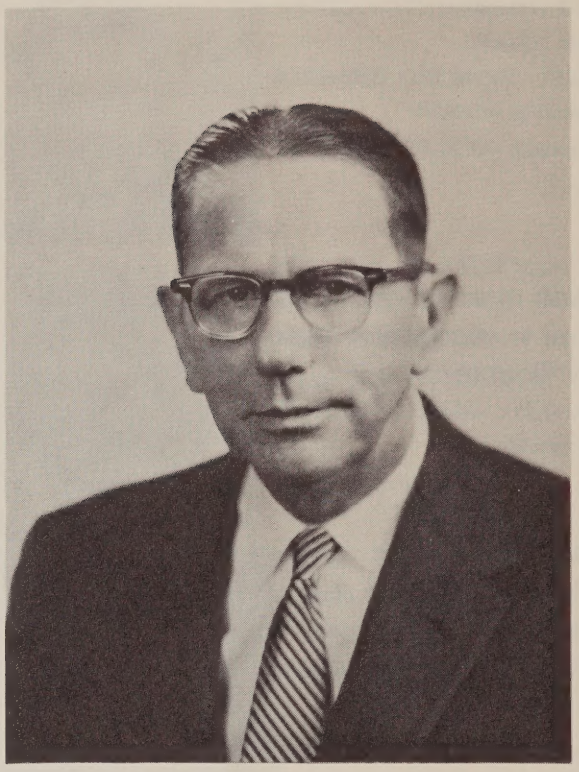

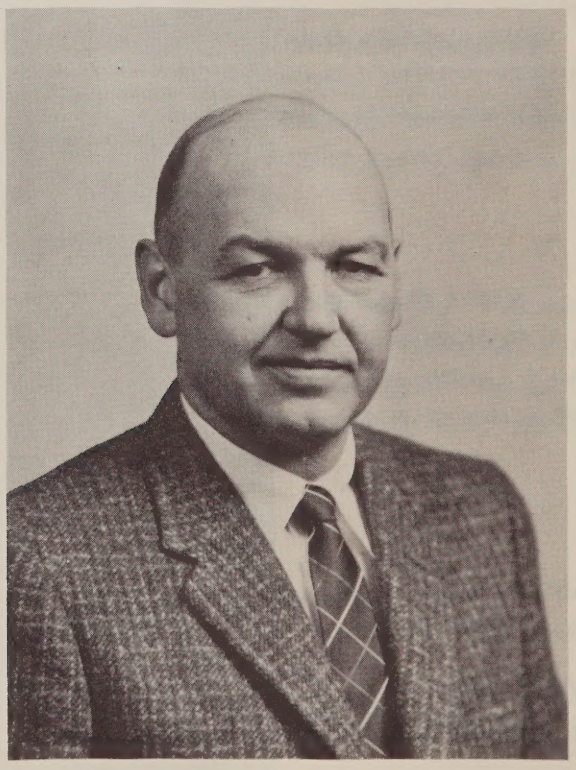

JAMES CLARK *Superintendent*

FREDERICK T. DACEY *Principal*

PAUL R. LANGLOIS *Guidance*

FACULTY

HASMIG G. BALSEWICZ *English*
LYDIA W. BLAKESLEE *English*
GORDON DIVER *English*

MIRIAM MACKLER *English*
ELEANOR MILLER *English*
IDA MOGGIO *English, Spanish*
JOSEPH P. MORIARTY *English*

BARBARA PHELPS *English*
LOUIS VANASSE *English*
DOROTHY HOLMES *Librarian*
KATHERINE KALLOCH *Latin*

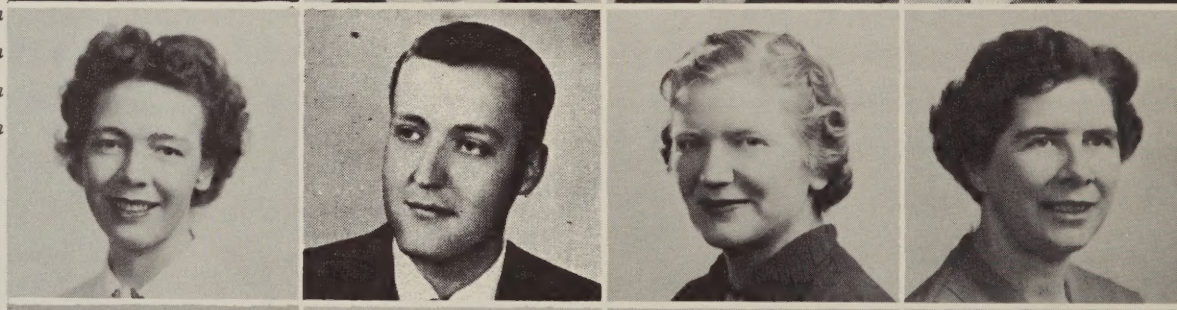

MARIA SEARS *French*
JANE A. DURKAN *Mathematics*
ALFRED J. LAUDE *Mathematics*
MIRIAM SHERMAN *Mathematics*

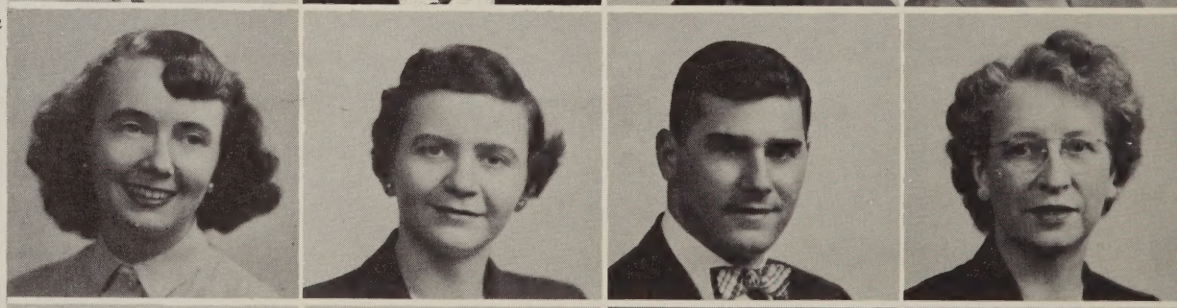

ELEANOR SMITH *Mathematics*
LAWRENCE BUDDINGTON *Physics*
PETER BALL, JR. *Chemistry*
HAROLD CLARK *General Science*

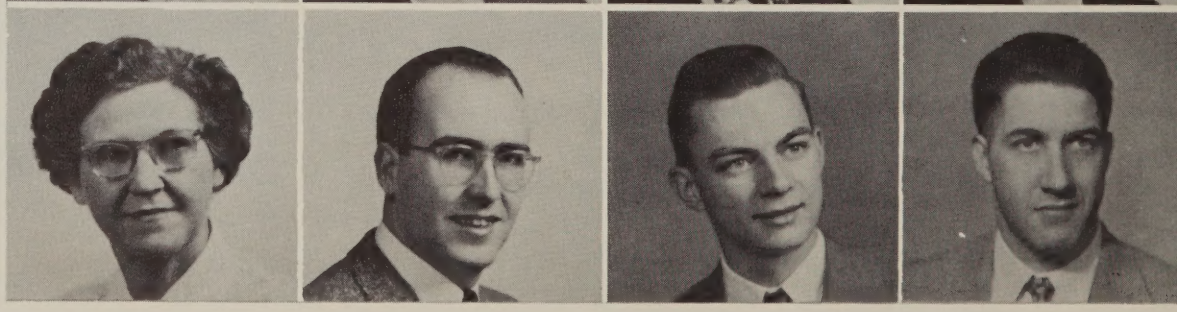

DARRELL K. ASHTON *Biology*
DAVID THEODOROWICZ *Biology, Health*
RICHARD CARBONE *Psychology*
RICHARD PRATTE *Problems of Democracy, History*

WILLIAM M. REYNOLDS *History, Geography*
FRED SCYOCURKA *History, Geography*
MARJORIE WARD *History, World Affairs*
BARBARA VAN HEUSEN *Art*

DARCY DAVIS, JR. *Music*
RUDOLFH ALTOBELLI *Typing, Commercial Mathematics*
BARBARA A. DRZYZGA *Commercial*
EMILY McCORMICK *Commercial*

PHYLLIS ROBBINS *Commercial*
ELIZABETH LANGLOIS *Home Arts*
MARJORIE KELLY *Home Arts*
HENRY BAKER *Industrial Arts*

FRANK A. BALL *Industrial Arts*
JAMES M. KILEY *Industrial Arts*
JOHN PORTER *Industrial Arts*
DAVID SKOLNICK *Special*

ROLAND H. PRESSEY *Driver Education*
HARMON SMITH *Athletics Supt.*
DOROTHY HASTINGS *Physical Education*
HARRY LEONARDI *Physical Education*

JOHN G. ALCORN

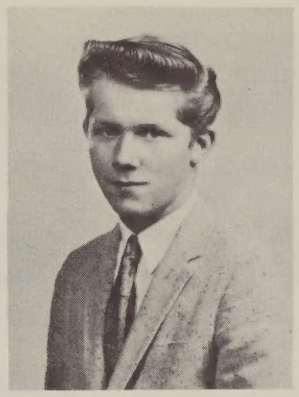

LINDA J. ALLEN

SANDRA ARNOLD

BEVERLY ANN ATHAS

PATRICIA AUGUSTI

THERESA BAIRD

RAYMOND BALBONI

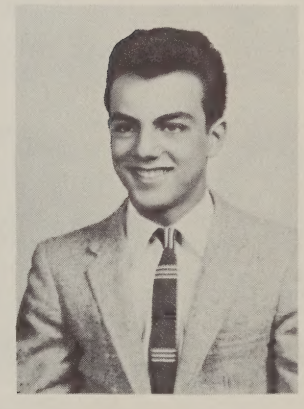

ANN MARIE BARNES

WILLIAM BAUMANN

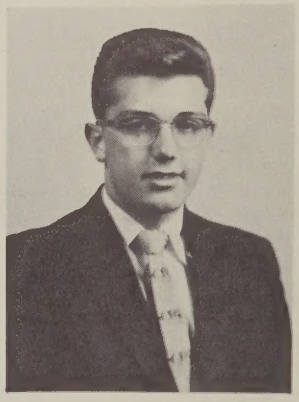

CHARLOTTE BEAULIEU

JUDITH BEEBE

GERTRUDE BEER

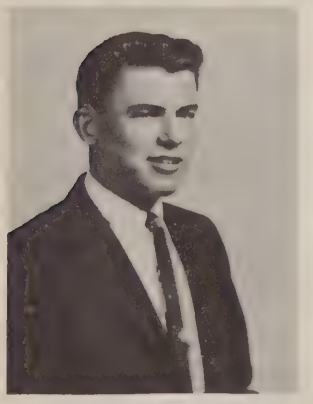

RENEE BENJAMIN
JUNE BISSON
STEPHEN BITGOOD

KENT BODURTHA
MADELINE BOISSONAULT
LEILANI BOOSKA

MARLENE BOULEY
DIANA BOUSQUET
THOMAS BUONICONTI

JEFFREY BURTON
CORRINE CASCELLA

BARBARA CAVICCHI

JANICE CESAN

DAVID JOHN CHAGNON

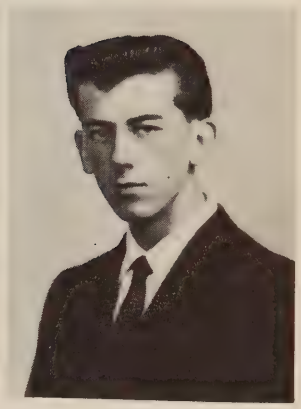

MARCIA CHAPMAN

JOHN CHRISCOLA

CAROL COLLINS

EDWARD CONNOR

FRANCIS CONNOR

NANCY CREAN

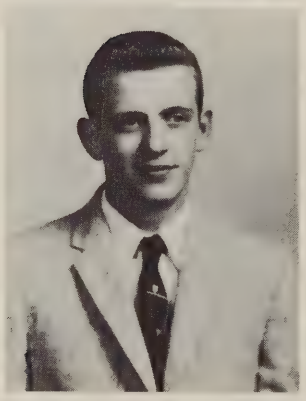

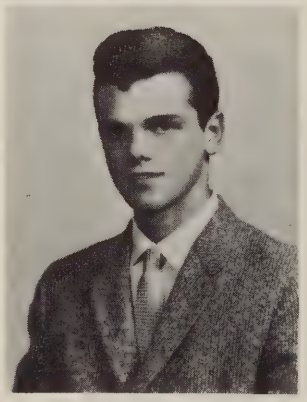

MADELINE D'AIUTO

CAROLE D'AMATO

RAYNA DANTON

FLORENCE DAVIO
ELAINE DE MONT
ESTHER DePALO

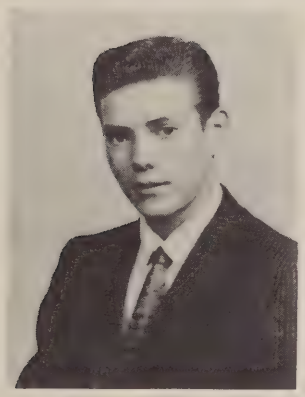

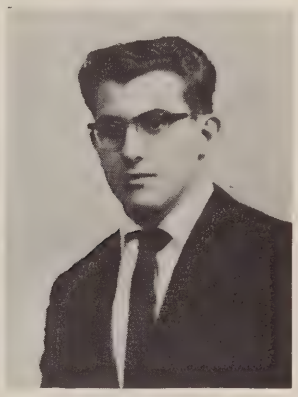

STEVEN DESIMONE
ANTHONY DiCOLA
FRANK DiSANTI

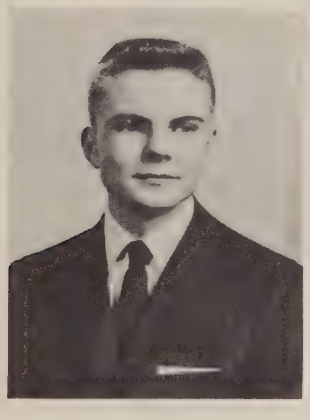

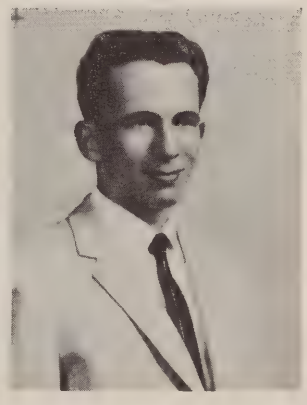

JAMES DONAHUE
MARILYN J. DUBIA
DANIEL DUDLEY

MARION L. ELLERSHAW
RICHARD EWELL
CHRISTINE PATRICIA FARBER

FRANCES FERIOLI

PAUL FERRARINI

RAYMOND FERRERO

SYLVIA MAY FERRERO

WILLIAM FERRY

SARAH ANN FIGIEL

ROBERT FINI

NANCY FOURNIER

VIVIAN ANN FRANCOLINI

GLADYS C. GABOURY

SHEILA GAGNIER

JUDITH GALLAGHER

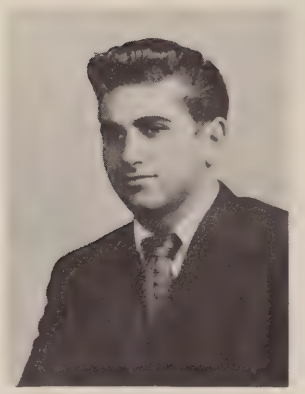

MAXINE GARDNER
JOYCE ANN GEOFFRION
RONALD GIORDANO

DONALD GOYETTE
SARAH GRANGER
CAROL GRASSO

ROBERT GRAVEL
ALTA GRIFFIN
GAIL GRIMES

BARBARA HANNA
BARBARA HASELTINE
ARLENE HAUFF

CATHIE HAUSER

BARBARA HAYES

ROBERT HENRY

JOAN CAROL JOHNSON

RICHARD KARAKLA

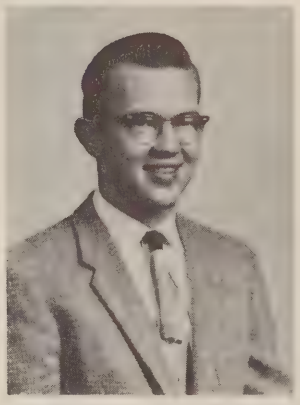

JEAN A. KASPER

SANDRA JEAN KELLOGG

FRANK KINSLEY

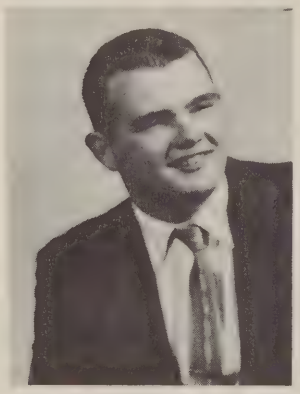

STEVEN KITTLER

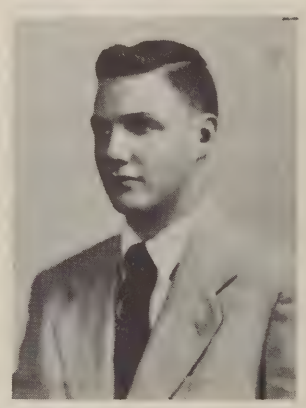

ANTHONY KLENAKIS

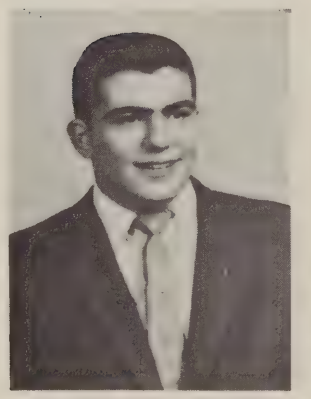

GERALD LABB

JACQUELINE LaFLEUR

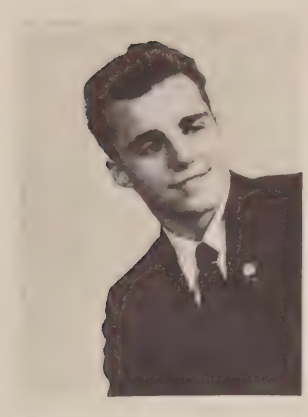

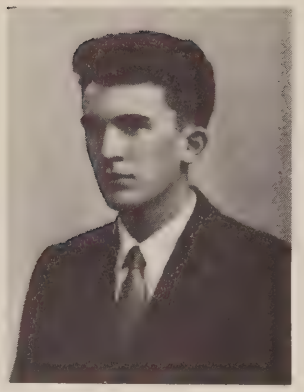

HOWARD L. LAMOTHE
TIMOTHY A. LETENDRE
WILLIAM LETENDRE

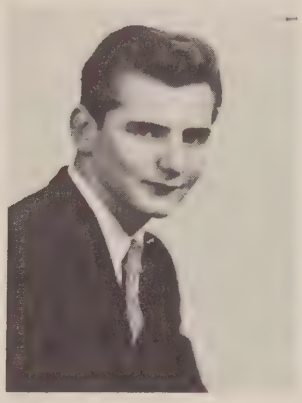

GARY LEWIS
RAYMOND L'HEUREUX
DOROTHY ANN LIPPS

Picture unavailable

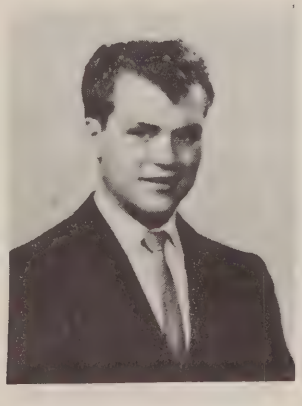

GERALDINE LOPEZ
PAUL LUSSIER
CHARLES MacGOWAN

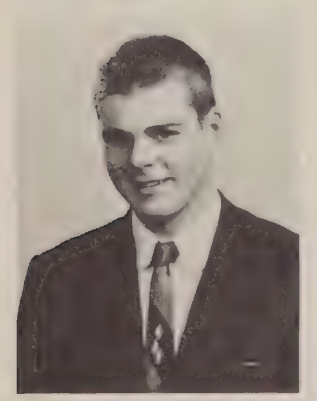

ALLAN MACKINTOSH
JOHN MAGOVERN
KATHERINE MARIEB

This page sponsored by: Associated Engineers, Inc., Agawam

DOROTHY MARSHALL

JOHN MASSA

LINDA MARIE MAURER

WALTER McCARTHY

VERA McDONNELL

RICHARD MECZYWOR

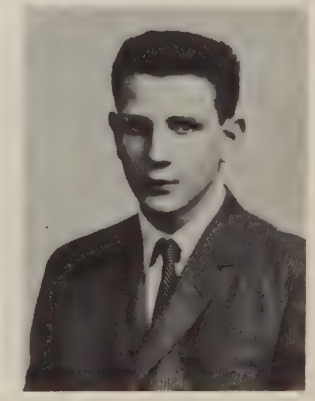

This page sponsored by: *Charles Ferrero Plumbing & Heating, Feeding Hills*

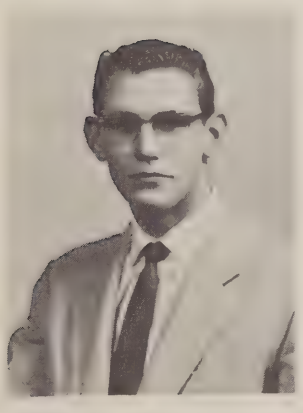

LESLIE MELANSON
SAUNDRA MERCIER
EMILIE A. MEYER

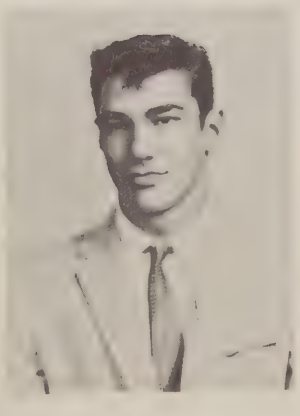

CHESTER MILLER
ROBERT MILLS
EDWARD MODZELEWSKI

LAWRENCE MONTAGNA, JR.

DONALD MOORE

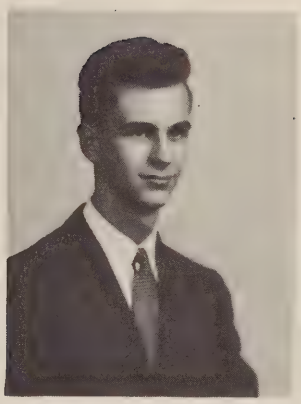

ELIZABETH R. MORASSI

RICHARD CHARLES MORASSI

THOMAS MOYLAN

SUSAN MUTTI

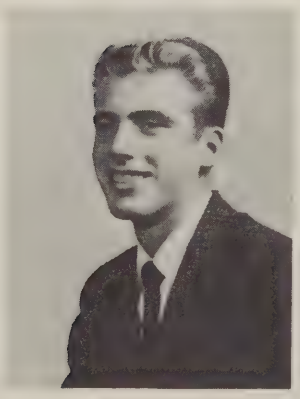

BALLOT BOX

	FIRST CHOICE	SECOND CHOICE
Cutest Girl	Jean Kasper	Diane Sloboda
Cutest Boy	Howard LaMothe	Allan Mackintosh
Prettiest Girl	Gertrude Beer	Marlene Bouley
Most Handsome Boy	Allan Mackintosh	Peter Schindler
Best Girl Athlete	Barbara Cavicchi	Renee Benjamin
Best Boy Athlete	Edward Modzelewski	Peter Schindler
Miss I. Q.	Marion Wilkins	Dorothy Lipps
Mr. I. Q.	Thomas Provost	James Reynolds
Miss Personality	Virginia Robbins	Elaine DeMont
Mr. Personality	Thomas Buoniconti	David Waters
Class Wit (girl)	Susan Mutti	Judith Wilson
Class Wit (boy)	John Massa	Timothy Letendre
	Anthony DiCola	
Most Popular Girl	Elaine DeMont	Virginia Robbins
Most Popular Boy	Peter Schindler	Thomas Buoniconti
Quietest Girl	Joan Johnson	Carol Collins
Quietest Boy	Kent Bodurtha	Jeffrey Burton
Best Dressed Girl	Elaine DeMont	Frances Ferioli
Best Dressed Boy	Richard Morassi	Peter Schindler
Class Lady	Florence Davio	Katherine Marieb
Class Gentleman	Allan Mackintosh	Thomas Buoniconti
Biggest Tease (girl)	Susan Mutti	Elizabeth Morassi
Biggest Tease (boy)	Thomas Moylan	William Letendre
Class Chatterbox (girl)	Susan Mutti	Diane Bousquet
Class Chatterbox (boy)	Anthony Klenakis	Anthony DiCola
Best Girl Singer	Barbara Ruckstuhl	Marilyn Pond
Best Boy Singer	Ronald Giordano	Anthony Klenakis
Friendliest Girl	Judith Peterson	Elizabeth Morassi
Friendliest Boy	Peter Vergnani	Anthony Klenakis
	Allan Mackintosh	Thomas Buoniconti
Girl Most Likely to Succeed	Elaine DeMont	Marion Wilkins
Boy Most Likely to Succeed	Thomas Buoniconti	James Reynolds
Best All Around Girl	Elaine DeMont	Renee Benjamin
Best All Around Boy	Thomas Buoniconti	Peter Schindler
Class Coquette	Elizabeth Morassi	Susan Mutti
Class Casanova	Anthony Klenakis	Richard Morassi
Most Mischievous Girl	Susan Mutti	Joyce Geoffrion
Most Mischievous Boy	John Massa	Anthony DiCola
Best Actress	Barbara Ruckstuhl	Elaine DeMont
Best Actor	Walter McCarthy	Anthony Klenakis
Best Girl Dancer	Virginia Robbins	Patricia Augusti
Best Boy Dancer	Richard Morassi	John Massa
Girl Who Did Most for the School	Elaine DeMont	Florence Davio
Boy Who Did Most for the School	Thomas Buoniconti	Peter Schindler

PRO MERITO

The New England Pro Merito Society honor is given to those students who have maintained an eighty-five or better average in all their subjects for four years. In addition to the convention at which they are honored, they are given an extra set of books, a permanent pass to go to the library or leave a study room, a life-time membership in the Pro Merito Society, gold tassels at graduation, and gold Pro Merito pins.

This year the members attended the convention at Northampton High School where all the surrounding schools met for their annual meeting. Twenty of the twenty-three members represented Agawam at the convention. They all had a very enjoyable afternoon and evening.

President — Thomas Provost
Vice-President — James Reynolds
Secretary — Elaine DeMont
Adviser — Miss Eleanor Smith

SENIORS:

LINDA ALLEN
RENEE BENJAMIN
THOMAS BUONICONTI
JANICE CESAN
RAYNA DANTON
SYLVIA FERRERO
SHEILA GAGNIER
JEAN KASPER
SANDRA KELLOGG
TIMOTHY LETENDRE
DOROTHY LIPPS
KATHERINE MARIEB
MARIANNE PEDULLA
JUDY PETERSON
MARILYN POND
ROSEMARIE REIDY
VIRGINIA ROBBINS
BETTE TORIANI
MARION WILKINS
JUDITH WILSON

VIRGINIA NEULIEB

JOHN PARENT

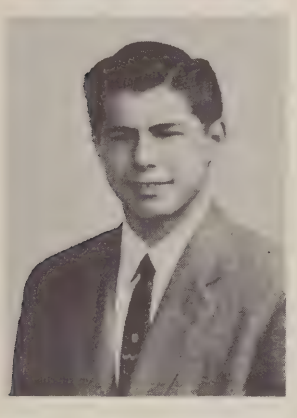

WILLIAM D. PASQUALE

JERRIE PAYSON

DALE PECKHAM

MARIANNE PEDULLA

This page sponsored by: Standard Wood Products Co., Springfield *Courtesy Motor Sales, Inc., W. Springfield*
See advertisement page 115

JUDY E. PETERSON

ROBERT PHANEUF

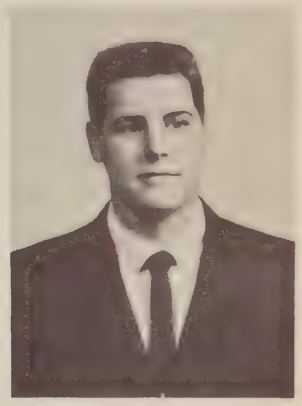

ROBERT PHILLIPS

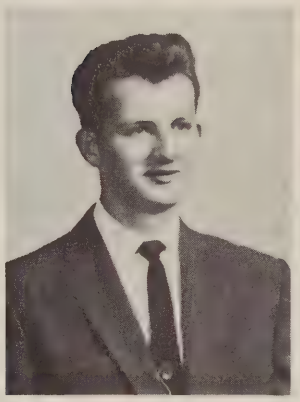

ELIZABETH ANN PISANO

PATRICIA POHNER

MARILYN POND

THOMAS PROVOST

ARTHUR PSHOLKA

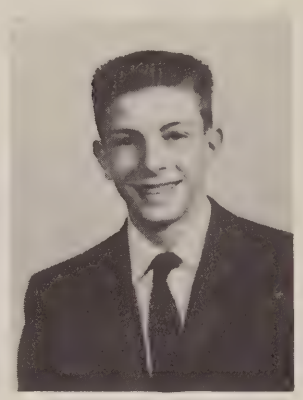

ROSEMARIE REIDY
JAMES REYNOLDS
JOSEPH RICCO

VIRGINIA MAE ROBBINS
JUDITH ROBINSON
NORMA ROHLOFF

BARBARA RUCKSTUHL
PETER SCHINDLER
ERIC SCHMIDT

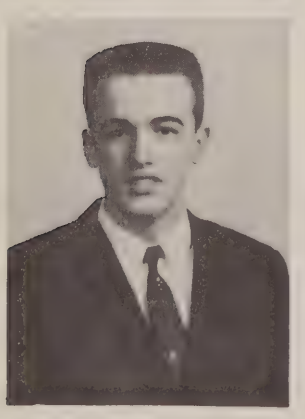

GARY SHERLAW
BARBARA SILK
MARLENE SJOSTROM

DIANE SLOBODA

WILLIAM SMIDT

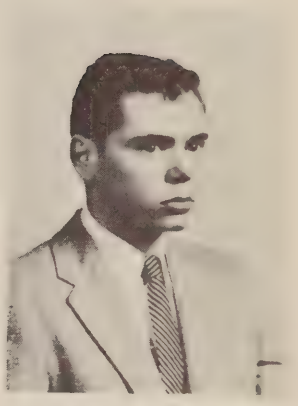

ERWIN SOPER

RICHARD STACHOWICZ

SANDRA STEWART

ROSALIE SULBORSKI

RUTH TITUS

BETTE TORIANI

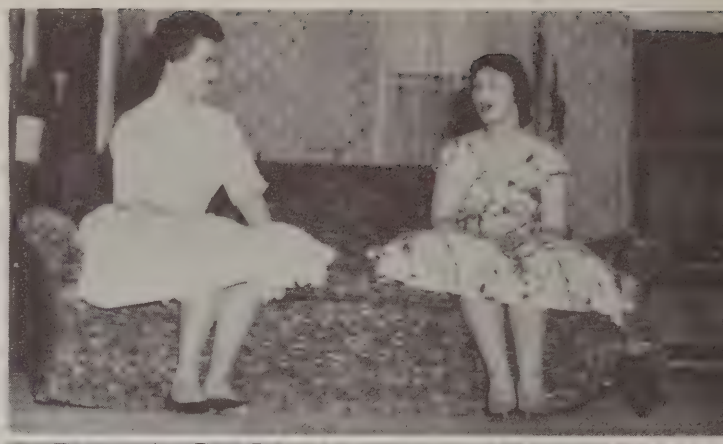

"GEORGE WASHINGTON SLEPT HERE"

Newton Fuller	Walter McCarthy
Annabelle Fuller	Elaine DeMont
Madge	Ginger Robbins
Steve Eldridge	Thomas Moylan
Mr. Kimber	Peter Schindler
Katie (the Maid)	Renee Benjamin
Mrs. Douglas	Dorothy Lipps
Clayton Evans	James Reynolds
Rena Leslie	Cathie Hauser
Mr. Prescott	Anthony DeCola
Sue Barrington	Marilyn Pond
Miss Wilcox	Jean Kasper
Leggit Frazer	Richard Karakla
Tommy Huges	Bob Phillips
Hestir (the Maid)	Susan Mutti
Uncle Stanley	Bob Phaneuf
Raymond	Tom Provost

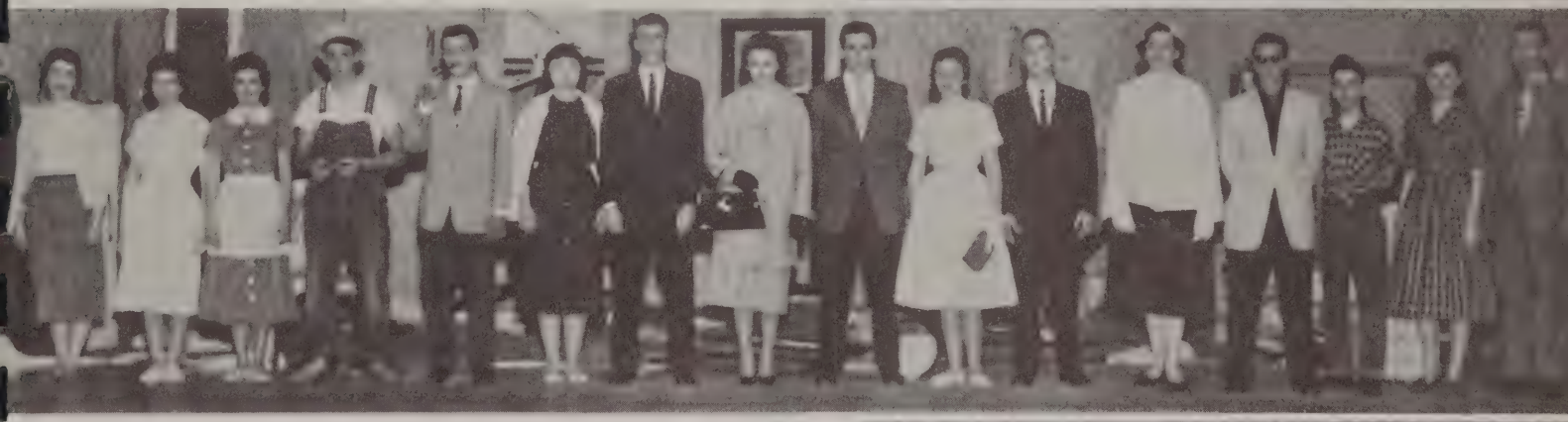

GERALD TOUCHETTE
JOYCE VERANI

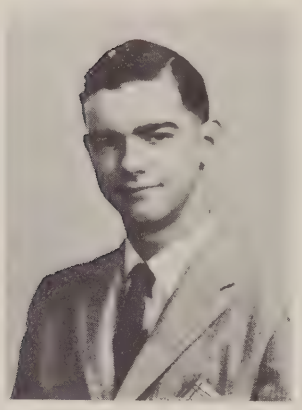

PETER VERGNANI
JAMES VERMERIEN

SANDRA JEAN VRENNA
ALYCE WASHINGTON

DAVID WATERS
SANDRA J. WEBER

This page sponsored by: Chriscola's Farm Equipment, Inc., Agawam Weiland's Market, Feeding Hills
See advertisement page 113

MARION MARIE WILKINS
JUDITH WILSON
EDITH YARMAC

SENIOR CLASS OFFICERS

SENIOR CLASS OFFICERS

President — Thomas Buoniconti
Vice-President — Florence Davio
Secretary — Jean Kasper
Treasurer — Timothy Letendre

This page sponsored by: Norma's Specialty Shop, Agawam Tinti's Restaurant, N. Agawam

SENIOR CLASS

SENIOR CLASS OFFICERS

President: Thomas Buoniconti Vice-President: Florence Davio Secretary: Jean Kasper Treasurer: Timothy Letendre

This page sponsored by: Pioneers, Agawam George H. Campbell Homes Inc., Agawam

JUNIOR CLASS

JUNIOR CLASS OFFICERS

President: Daniel Tomasetti Vice-President: Carol Scannell Secretary: Rosemary Beer Treasurer: Thomas Clark

This page sponsored by: John Verani Builder & Contractor, Agawam Sam Salem, Inc., W. Springfield

SOPHOMORE CLASS

SOPHOMORE CLASS

President: James Demechile Vice-President: Patricia Ramah Secretary: Barbara Wiles Treasurer: Carol Lapine

This page sponsored by: Calabrese Construction Co., Agawam Agawam Oil Co., Inc., Agawam

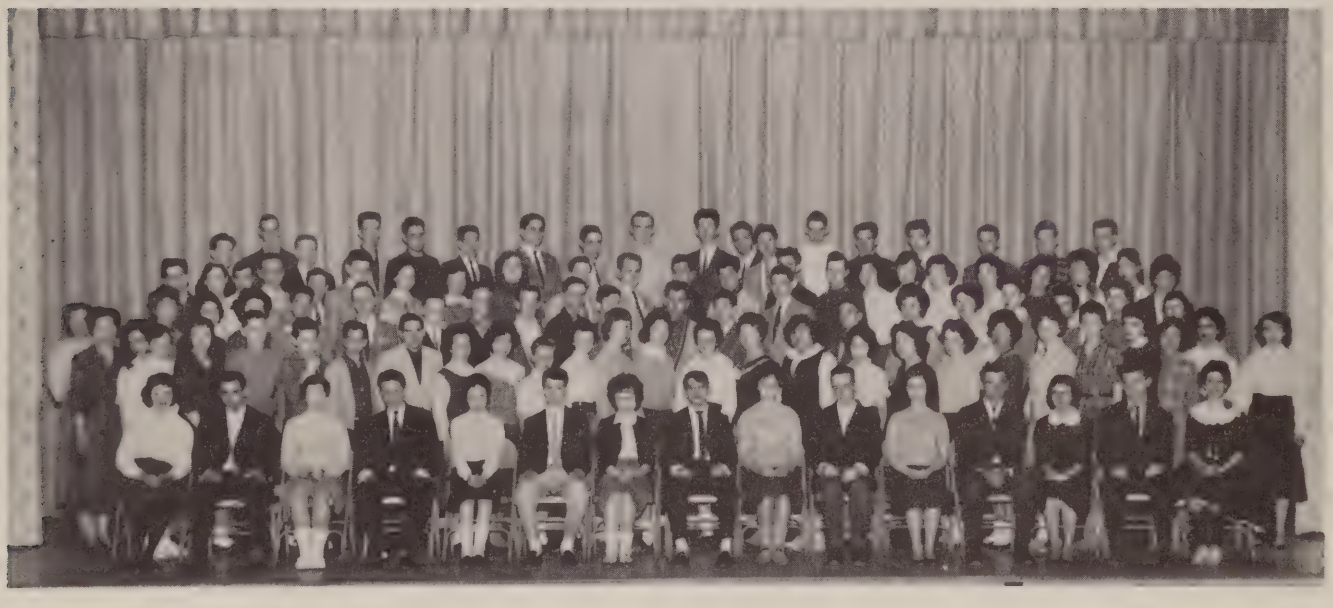

FRESHMAN CLASS

FRESHMAN CLASS OFFICERS

President: Frank Buoniconti Vice-President: Janice Pandolphi Secretary: Carol Tomasetti Treasurer: Roger Brown

HISTORY

TIME: *Three years after graduation from high school*

SCENE: *New York City*
(Madeline, Marlene, and Gertrude are taking a tour to the top of the Empire State Building.)

GUIDE: *Watch your step, please.*
(Several minutes later they arrive at the top.)

MARLENE: *Madeline, look who's here — Ann Barnes and Joyce Geoffrion.*

MADELINE: *And there's Barb Cavicchi, Frances Ferioli and Diane Sloboda.*

ALL: *Hi, everybody!*

ANN: *Girls, look! Don't those four people remind you of our Freshman Class officers?*

JOYCE G.: *Oh, you mean Tom Buoniconti, Elaine DeMont, Bobby Phillips, and Renee Benjamin.*

DIANE: *I'll never forget that Freshman Year. We had Mrs. Sherman for our class advisor.*

GERT: *Remember the Freshman Party? We had monkeys and palm trees for decorations. Everyone had a wonderful time.*

FRANNIE: *Oh, yes, it was called "Club 59". John Chagnon and Gladys Gabory were selected king and queen at the party.*

MADELINE: *I remember it was our first big social dance at the new high school. I was on the committee, and we all worked hard to make the party a big success.*

JOYCE G.: *Oh, excuse me, miss. Well, Joyce Verani, how are you?*

J. V. *Hello girls, this certainly is a small world.*

MARLENE: *Gertie, what are you thinking about?*

GERT: *I was trying to recall our Freshman Cheerleaders.*

ANN: *Oh, you mean Kathy Marieb, Cathie Hauser, Sandy Arnold, Renee Benjamin, Barbara Hayes, and Susan Aldrich.*

DIANE: *Didn't we go to Babb's for our class picnic?*

BARB: *That was quite a year. It took us all that time to become acquainted with the school.*

FRANNIE: *Our Sophomore officers were Tom Buoniconti, Florence Davio, Timmy Letendre, and Judy Peterson. Our big event that year was Oriental Gardens.*

JOYCE G: *At least everybody danced instead of sitting around, and the entertainment was wonderful.*

MADELINE: *Especially Tony Klenakis when he sang, "Since I Met You Baby," and Sally Figiel singing, "Rock and Roll Waltz."*

MARLENE: *Pete Schindler and Elaine DeMont, who were chosen as chairman and co-chairman, must have had plenty of headaches.*

ANN: *Miss Durkan had plenty of headaches also. She had the privilege of being our class adviser.*

J. V. *Tom Buoniconti was re-elected again in our Junior year. Flo Davio, Jean Kasper, and Timmy Letendre were the other officers.*

GERT: *We had a fabulous Junior Cabaret. Everyone put many hard hours into that dance, and it was really worth it.*

DIANE: *Wasn't the Cabaret entitled "Fantasy in Blue" and wasn't Betty Morassi chosen as general chairman?*

BARB: *Yes. Remember the Will? It surely put us Juniors in our places.*

FRANNIE: *We wanted to give the Class of 1960 a Will, but it was becoming a slander column, so we were the last class to receive the Will*

JOYCE G: *Remember April 21? We had a class party in the form of a record hop. It was called "Eleventh Heaven."*

MADELINE: *May 23 was another memorable night; it was the night of our Prom, "L'Isle D'Amour." It was under the direction of Elaine DeMont, and she certainly worked real hard to make that dance a success.*

MARLENE: *Our mountainous scenery created a realistic atmosphere. I'm sure that night will remain in everyone's heart forever.*

ANN: *Members of the class served as ushers that night, and Jean Kasper and Allan Mackintosh were chosen as Junior Marshals.*

J. V.: *Then, at long last, our Senior Year finally arrived. We had the same class officers. Pete Schindler was elected president of the Student Council, and Elaine DeMont was editor of the Mirror.*

GERT: *The Student Council, under the advisement of Mr. Carbone, did a very efficient job.*

DIANE: *Our football team did an outstanding job that year. If we hadn't lost to Westside, we would have won the Western Mass. A. A. football championship, two years in a row. Ed Modzelewski and Pete Schindler gave outstanding performances.*

BARB: *Other top performing members that year were Tony Klenakis, Chubby McCarthy, Roy Mackintosh, Frank Kingsly, Ray Ferrerro and Tony DeCola.*

FRANNIE: *Our cheerleaders did a fine job also.*

JOYCE G.: *Let's not forget the band and colorguard. Madeline, you and Frannie were members, weren't you? Mr. Davis certainly has done a remarkable job with our band.*

MADELINE: *We certainly were quite busy in our Senior Year. After a lot of quarreling and trouble, we finally chose the Ivy League hats as our class hats. We selected royal blue and silver as our class colors.*

MARLENE: *Our Kid Party certainly brightened up our Christmas spirit.*

ANN: *Remember how hard everyone worked to put the yearbook together!*

J. V. *Miss Phelps was going crazy trying to get the pictures together. Everyone kept going back for retakes.*

GERT: *Mr. Wright worked hard also.*

DIANE: *Everyone worked very hard to make our Senior play a success. The title of it was "Washington Slept Here." Walter McCarthy and Elaine DeMont played the leads.*

BARB: *Thanks to Mr. Diver, the play was a great success.*

FRANNIE: *Everybody had a really wonderful time at the class banquet. It was fun hearing the gifts being read, and seeing each individual go up to receive his gift. That's when we realized how quickly our happy school years were coming to a close.*

JOYCE G.: *Our caps and gowns were blue and white. Everyone had a hard time keeping back the tears at graduation.*

MADELINE: *It's getting late; I think we'd better get started. It's really been fun reminiscing about the good old days at A. H. S. I'm sure no one will ever forget our school days; they certainly were wonderful.*

MADELINE BOISSONAULT
MARLENE BOULEY
ANN BARNES
BARBARA CAVICCHI
FRANCES FERIOLI
DIANE SLOBODA
JOYCE VERANI
JOYCE GEOFFRION
GERTRUDE BEER

THOMAS MOYLAN — Picture of Hockey Team
Here is a picture which gives a reason
For keeping in mind the past glorious season.
MARION WILKINS — A Lucky Star
Wishes come true on this lucky star;
Fulfill your dreams wherever you are.
MARILYN POND — Microphone
Some day you'll stand before a mike
And sing sweet songs for the world to like.
CHRISTINE FARBER — Needles
Since you can sew with skill and finesse,
You can make a dream of a wedding dress.
SALLY FIGIEL — Song Book
Sally gets a song book given to her
Because she can imitate Teresa Brewer.

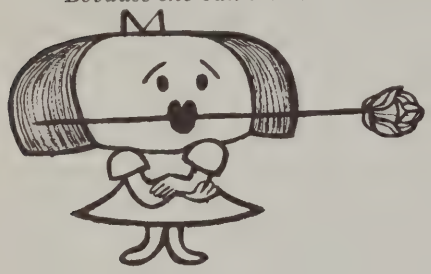

GIFTS

GERALDINE LOPEZ — Microphone
Since your voice doesn't carry too far,
Use this microphone wherever you are.
VIRGINIA NEULIEB — Clothes Hanger
Your pretty clothes you treat with care;
Use this hanger and keep them fair.
GERALD TOUCHETTE — Dark Glasses
When you and those flashy shirts go by,
Their brilliance puts out many an eye.
LESLIE MELANSON — Handcuffs
May you and Dale together abide;
These handcuffs will keep you side by side.
STEVEN DeSIMONE — Shoe Whiting
Those white bucks should be treated right;
Use this polish to keep them white.
ALTA GRIFFIN — Record "I Want Some Buddy"
Right now of this record you have no need;
When Buddy's at college, you can use it, indeed.
CHARLES MacGOWAN — Mask
An actor's mask is the thing for you
To hide that mischievous point of view.
JOAN JOHNSON — Stamps
Hobbies you have of great perfection;
Add these to your stamps collection.
JUDITH PETERSON — Writing Paper
We hope you don't think our gift is silly,
But use this paper to write to Billy.
SANDRA ARNOLD — Rabbit's Foot
Good luck is what we wish you, Sandy
A rabbit's foot may come in handy.
TERRY BAIRD — House Key
Here is a key for your late date
So your folks won't have to sit up and wait.
ROSEMARIE REIDY — Car
Here's the car for which you're yearning
When you travel to college to get more learning.
BARBARA HAYES — A Book of Rhymes
When writing poetry proves too tough,
This book will help you do your stuff.
SAUNDRA MERCIER — Promotion to Manager of Grant's
You have now acquired sufficient skill
To manage Grant's at your own will.
GERTRUDE BEER — Admission to Springfield College
That you have an interest in Springfield College
Has recently come to your classmates' knowledge.
SYLVIA FERRERO — Keytainer
When car keys get lost in the snow,
An extra set will let you go.
JUDITH GALLAGHER — Driving Lessons
These driving lessons will help you be
A woman driver we like to see.
JOHN MAGOVERN — Lawn Mower
When summer days are bright and sunny,
This lawn mower will help you make some money.
MARION ELLERSHAW — Wedding Bells
When wedding bells ring clear and free,
A blushing bride you then will be.
ELIZABETH PISANO — Pen
A shorthand pen to take dictation
And win your boss's admiration.
STEVE BITGOOD — Can of Grease
This can of grease may be a little heavy,
But it will take the squeaks out of your poor Chev-y.
LINDA MAUER — Lace Hankie
You always appear so fair and dainty,
Therefore we give to you a lace hankie.
NANCY CREAN — Stop Sign
The boys seem to tease you quite a bit;
This stop sign should keep them from doing it.
FRANCES FERIOLI — Whistle
This whistle can be used as a substitute
For that wink which brings the boys in pursuit.
VIRGINIA ROBBINS — Ice Skates
Skating is what you like to do,
So we give these ice skates to you.
CATHIE HAUSER — Diary
This diary is for you alone,
Write your thoughts; they'll never be known.
RENEE BENJAMIN — Baton
To Renee we leave this little baton,
To keep her in step while the band marches on.
JEAN KASPER — Eye Lashes
For eyes that seem to say "woo, woo"
We leave these long eye lashes to you.
BARBARA HANNA — An Apron
A housewife is what you want to be
This apron will come in handy, you'll see.
PATRICIA AUGUSTI — A Book
While waiting for your one and only
With this book you won't be lonely.
PATRICIA POHNER — Photograph Album
Don't forget your friends as the long years pass;
Keep here your pictures of the Senior class.
GARY LEWIS — Gun
You love to hunt when your work is done;
The best gift for you is another gun.
WILLIAM SMIDT — Seat in the U. N.
Bill is an expert at diplomatic relations,
He'll end the cold war and our frustrations.
CHESTER MILLER — A Horse Shoe
Good luck comes with this old horse shoe
For all the years ahead of you.

WILLIAM PASQUALE — Answer Book
You may not need this answer book,
But if you do, give it a look.

BARBARA RUCKSTUHL — Ticket to Metropolitan
An opera singer some day you will be;
So meet the stars of your company.

RAYMOND FERRERO — Piggy Bank
A piggy bank for one who is wiser,
A thrifty boy, but not a miser.

DONALD GOYETTE — Horse
Here's a dancing, prancing horse
For you to ride around the course.

JUDITH BEEBE — Red Pencil
This red pencil will help you through
All the correcting teachers have to do.

JOHN PARENT — Clippers
Clippers to clip that mop
Of hair you carry on your top.

WILLIAM FERRY — Car
A good driver and a good car
Is a combination that will take you far.

FRANK KINSLEY — Wrecker
This wrecker is appropriate if you remember
What you did to your car one night in December.

MADELINE D'AUITO — Fingernail Polish
You always keep your nails just right;
They really are a pretty sight.

BETTY TORIANI — Boy Doll
We hope you like this pretty boy;
He looks like Phil 'tho just a toy.

MARILYN DUBIA — Pen & Pencil Set
A pen and pencil to sign slips and passes
When you work in the office after your classes.

JEFFERY BURTON — Hat
When the sun is hot and you have to plow,
Wear this hat on your sweating brow.

JANICE CESAN — Souvenir of Westfield
A souvenir so you won't forget
That Westfield is the best place yet.

FRANCIS CONNOR — Gas
Gas for you to take a ride
In your Chevy to West Side.

CAROL D'AMATO — Drum
Since you are extremely quiet,
Here's a drum to start a riot.

RAYNA DANTON — Pen
A good reporter you will make
When with this pen your notes you take.

FLORENCE DAVIO — Comb
To keep your long black hair in place,
We give you this pocket comb and case.

SANDRA WEBER — Can Opener
Every bride needs a gift or two;
A can opener for a cook who is new.

DIANE SLOBODA — Box of Candy
Sweets for the sweet is a saying true,
So we bought a box of candy for you.

EDWARD CONNOR — Candy Bar
Eating candy in class was your delight;
A candy bar should prove just right.

RAYMOND BALBONI — Painting Set
Your artistic talent we know is good;
Use these paints as an artist would.

ROBERT MILLS — Bar Bell
There isn't any weight that Bob can't lift;
Thus a bar bell set is a perfect gift.

CHARLOTTE BEAULIEU — Number 17
We knew you would like No. 17
To remind you of our hockey team.

DALE PECKHAM — A Good Luck Charm
A girl as nice as Dale deserves a good luck charm
To make her wish come true, and keep her safe from harm.

WALTER McCARTHY — Picture of Jean
Next year may bring you far, far apart,
But this picture will keep her safe in your heart.

DIANE BOUSQUET — Sheet of Music
Play this music and you can win
Everyone's heart with your violin.

FRANK DiSANTI — Bobby Pins
Bobby pins will keep those curls
Deeply admired by all the girls

KATHERINE MARIEB — A Watch
When a patient's pulse you have to take,
This watch will keep you from mistake.

BEVERLY ATHAS — T. V. Contract
A budding actress now you are;
It won't be long till you're a star.

JOHN ALCORN — Car
To prove what a good mechanic you are;
We'll let you tinker with this car.

JOHN CHAGNON — Red Shirt
A bright red shirt to match your blush
When pretty girls give you a rush.

EDWARD MODZELEWSKI — Athletic Trophy
Another gold trophy to honor the name
Of the athlete who's added to Agawam's great fame.

THOMAS BUONICONTI — Baseball
What better gift than a new baseball
For the expert shortstop who catches them all?

KENT BODURTHA — A Telescope
The names and orbits of the stars you know;
A telescope will help your knowledge grow.

LINDA ALLEN — Fashion Book
These new fashions are the modern rave;
They'll surely be admired by a boy named Dave.

JAMES VERMIEREN — A Horn
You'll never blow your own horn; you're too quiet by far;
It's time to let the world know what a nice guy you are.

ROBERT FINI — Joke Book
If your supply of jokes runs low,
This book will keep you on the go.

SHEILA GAGNIER — Candy
Here's a little candy treat
For a girl, both quiet and sweet.
RICHARD STACHOWICZ — A Ball
Basketball, baseball, golf ball, too;
All the sports are fun for you.
MADELINE BOISSONAULT — Card (Joker)
You love to laugh and joke, 'tis true,
So a joker is our gift to you.
JOSEPH RICCO — Spic & Span
Use Spic and Span upon your truck;
It'll be so clean, you will have luck.
JUDITH ROBINSON — Lessons
With these lessons, we surely hope,
That you'll do better at jumping rope.
PAUL FERRANINI — Sponge
At washing windows, never shirk;
This sponge will help you do the work.
ROBERT PHILLIPS — Car Wax
To make your Chevy bright as a dime,
This wax will help and save you time.
BARBARA SILK — A Silk Dress
This pretty dress is for you to wear;
Its color will match your silky hair.
SANDRA KELLOGG — Cornflakes
Cornflakes' great and widespread fame
Has added to your family's name.
RAYMOND L'HEUREUX — Color Crayons
At drawing pictures, we all agree,
You're just as good as you can be.
NANCY FOURNIER — A Thermometer
A very good nurse, we're sure you will make,
With pulses to count and temperatures to take.
MARLENE SJOSTROM — Bell
To let us know just where you are,
You'll need this bell if you wander far.
ERIC SMIDT — Pocket Comb
Because you keep your hair just so,
You'll need this comb wherever you go.
ARTHUR PSHOLKA — Art Crayons
At painting and drawing we know you shine;
Sketch us a picture of the class of '59.
RUTH TITUS — Ticket on Pan-American
When you are flying high in the air,
Give Pete a ticket so he can be there.
RICHARD KARAKLA — Map
Here is a map to guide your course,
Since you are going into the Air Force.
NORMA ROHLOFF — Pass to Riverside
Since roller skating is your pride,
Here's a lifetime pass to Riverside.
EDITH YARMAC — Ticket To A Dance
Since Judy went to the ball instead of you,
Here's a dance ticket so you can have fun, too.
RONALD GIORDANO — Record By Pat Boone
You sing so very well in tune,
We think you sound just like Pat Boone.
PETER VERGNANI — Brush
When your painting must be done in a rush,
Use this speed-up painting brush.
DOROTHY LIPPS — Cat
All animals, we know, are dear to you;
Have another cat to add to your zoo.

ERWIN SOPER — Sneakers
You run around that track so fast,
But these sneakers are sure to last.
ANTHONY DiCOLA — Track Shoes
Although the girls pursue you rapidly,
You can now escape them happily.
MAXINE GARDNER — Sweater
You may wear this sweater and be gay;
It replaces the one from West Side way.
ALAN MACKINTOSH — Golf Club
This club will make your golf ball soar;
You'll be assured of making par four.
ROBERT HENRY — Chop Sticks
Since everybody calls you Chang
Eat Chinese like the rest of your gang.
JAMES REYNOLDS — Ticket To The Hockey Games
We know you are a hockey fan;
Go to the games whenever you can.
TIMOTHY LETENDRE — Title Of Class Brother
Of all the class there is no other
Who better deserves the title "Brother."
HOWARD LaMOTHE — Magnifying Glass
Here is a magnifying glass for you
To find your car in the summer dew.
SANDRA VRENNA — Membership in the Class of 1960
Although this year you graduate,
You now for Paul can safely wait.
EMILIE MEYER — Skating Trophy
A skating star we know you'll be,
For you have won this ice trophy.
ARLENE HAUFF — Date Book
You tell us about those dates,
So use this book to keep them straight.
RICHARD EWELL — Fan
When your ears start to get red,
Use this fan and hide your head.
LEILANIE BOOSKA — A's
Since you're always studying so hard,
You certainly deserve A's on your report card.
THOMAS PROVOST — Professor's Degree
Since to the door of intelligence you have the key,
We certainly think you deserve this Professor's Degree.

JUNE BISSON — Candy Bar.
A girl as nice and slim at you
Can eat candy and keep slender too.
MARLENE BOULEY — A Memory Book
When school days end and friends must part,
Keep memories fresh within your heart.
CORINNE CASCELLA — Stationery
When college takes you far away,
You can write a letter every day.
DANIEL DUDLEY — Bar Bell
Here is a bar bell so you can
Be Dynamite Dan, the Muscle Man.
PETER SCHINDLER — Gold Football
No other player was so fleet,
Carrying the ball as our co-captain Pete.

CAROL GRASSO — Ballet Slippers
Since you are always dancing around,
These shoes will keep you aerial bound.
GAIL GRIMES — Friendship Ring
We really felt that a friendship ring
For friendly Gail was just the thing.
BARBARA HASELTINE — Suit Case
Pack this suitcase without fear,
And travel safely far or near.
MARCIA CHAPMAN — Date
We understand you would like a date
With a boy who sits in room 28.
BARBARA CAVICCHI — Accent
An accent is what you crave
So you can learn to talk like Dave.
CAROL COLLINS — A Girl Doll
Carol has brothers and brothers galore;
Our gift to her is one sister more.
ELAINE DeMONT — Copy of Vogue
Well-dressed Elaine does always look
As if she stepped out of a fashion book.
SUSAN MUTTI — Looking Glass
We like to look at a smiling lass;
See your own nice smile in this looking glass.
ROSALIE SULBORSKI — Pass
When talking to Richie use this pass
So you won't be called late to class.
PAUL LUSSIER — Stop Sign
Here is a sign you must not go past;
We hope it will keep you from driving too fast.
ALYCE WASHINGTON — Nick-name of George
So that great name you will not have to forge,
We give you the famous nickname of George.
ROBERT PHANEUF — Book of plays.
As an actor you have gained renown,
With ability to laugh or frown.
GERALD LABB — Bobby Pins
Although Bobby pins were meant for the weaker race,
You may use them to keep your curly hair in place.
GARY SHERLAW — Scissors
Because you always have such short hair,
Let these scissors do their share.
JERRIE PAYSON — Horn
When you want us to know you're around,
Just blow this horn and you'll be found.
RICHARD MECZYWER — Towing Truck
If motor trouble brings bad luck,
Then you may need this towing truck.
ROBERT GRAVEL — Track Shoes
With these shoes you'll run the mile
And break all records with a smile.

STEVEN KITLER — Boy Scout Book
Here's a book; when you're in doubt
Use it and be a good Boy Scout.
DOROTHY MARSHALL — Scrap Book
A book to keep your memories grand
Of majorette days for the Agawam band.
GLADYS GABOURY — A Good Luck Charm
Any girl as nice as you
Should have good luck her whole life through.
RICHARD MORASSI — Mirror
To a boy who appears like a gentleman dandy,
This looking glass should come in handy.

ESTHER DePALO — An Alarm Clock
You often forget; you're often late;
A clock should set these matters straight.
ANTHONY KLENAKIS — Story Book
To help you with those tales of glory,
Use this book to tell a good story.
ANN BARNES — License
Since driving a car is what you crave,
We give you this license. Aren't we brave?
VIVIAN FRANCOLINI — Ring
Knock, knock at your door.
Here's the ring you're waiting for.
JACQUELINE LaFLEUR — Powder
Use this powder when in a rush
To try to cover that pretty blush.
JOYCE GEOFFRION — Sunburn Cream
Since you are a sunlamp queen,
You may have need of this sunburn cream.
SARAH GRANGER — Roller Skates
Since you love to roller skate,
Use this gift on your next date.
DAVID WATERS — Lover's Knot
To keep you close to Barbara's heart
This lover's knot will play a part.
JOHN CHRISCOLA — Convertible
We know a car is what you want;
May you take many a happy jaunt.
JOYCE VERANI — Scarf
Use this scarf to keep your hair in place
When in your convertible you start to race.
JAMES DONAHUE — Law book
Whenever a question bothers you
This law book will see you nicely through.
VERA McDONNELL — A Sheet of Music
Your accordian gives our hearts a lift;
Some merry music is our gift.
WILLIAM LETENDRE — Muffler
This muffler will quiet your car's loud noise;
It's a gift from the senior girls and boys.
ELIZABETH MORASSI — Rear View Mirror
This rear view mirror will help you see
So you never again will back into a tree.
SANDRA STEWART — "Welcome" Mat
You're new to Agawam; we're glad you came
Here's a "Welcome" mat signed with your name.
DONALD MOORE — A Spelling Book
To get through college you'll need to look
At the inside pages of this spelling book.
JUDITH WILSON — Nurse's Cap
To be like your mother, you may wear
This nurse's cap on your pretty dark hair.
MARIANNE PEDULA — Four Leaf Clover
For Marianne we looked the wide world over
To wish her luck with a four leaf clover.
LAWRENCE MONTAGNA — Ticket to Hollywood
Fame as an actor we know you'll win
When the Hollywood studios welcome you in.
WILLIAM BAUMANN — Bank
This bank will prove your lucky star
When you are broke, as you always are.
JOHN MASSA — Deck of Cards
You have luck at cards, they say;
This deck will bring more luck your way.

PROPHECY

Recently David Waters and his wife, the former Barbara Cavicchi, appeared on Truth or Consequences in California. They were asked to locate every member of the class of '59 in order to receive a prize of $5,000. Here is an account of their findings.

John Alcorn	*has his own auto body shop*
Linda Allen	*is now a "Taylor"*
Sandra Arnold	*is head nurse at the Springfield Hospital*
Beverly Athas	*is the wife of Anthony Klenakis, who has taken over Mr. Wright's photography job*
Patricia Augusti	*has begun teaching at Agawam High*
Terry Baird	*manufactures "terry" cloth towels*
Raymond Balboni	*is the floorwalker at Forbes & Wallace*
Ann Barnes	*owns Lemon City*
William Baumann	*operates an antique auto shop*
Charlotte Beaulieu	*has become Mrs. Sears' successor*
Judith Beebe	*owns a "beebe" gun factory*
Gertrude Beer	*is head buyer at Marcelle's*
Renee Benjamin	*is an airline hostess at Bradley Field*
June Bisson	*owns the Bisson carpet sweeper company*
Steven Bitgood	*made a hit record of the song "Donna"*
Kent Bodurtha	*pitches for the Red Sox*
Madeleine Boissonault	*started her own grocery chain to get even with Grower's*
Leilani Booska	*sells Hawaiian punch*
Marlene Bouley	*is the mother of seven children*
Diana Bousquet	*is Mr. Altobelli's secretary*
Thomas Buoniconti	*is manager of the First National*
Jeffrey Burton	*is head of the Maffia*
Corrine Cascella	*is a peanut butter taster at the Skippy factory*
Janice Cesan	*started a new "season" of the year*
John Chagnon	*is Miss McCormick's assistant*
John Chriscola	*sells automobile insurance*
Marcia Chapman	*runs the Y. M. C. A.*
Carol Collins	*has a boyfriend named Tom*
Edward Connor	*is a Spanish castanet dancer*
Nancy Crean	*sells tranquilizer pills in Miami*
Francis Connor	*sells year-round Christmas trees*
Carole D'Amato	*models Maybelline eye makeup*
Rayna Danton	*is a reporter for the* New York Times
Madeleine D'Aiuto	*is a gym teacher at Agawam High School*
Florence Davio	*has her own advertising studio in New York City*
Elaine DeMont	*is married and has triplets*
Esther DePalo	*sings at the Copacabana*
Stephen Desimone	*finds tea leaves for Tetley tea*
Anthony DiCola	*has a large collection of silver dollars*
Frank DiSanti	*works for Sarat Ford Company*
James Donahue	*is on vacation in Dublin, Ireland*
Marilyn Dubia	*is Mr. Dacey's secretary*
Daniel Dudley	*is the Good Humor man*
Marion Ellershaw	*is a model for Breck shampoo*
Richard Ewell	*lives down South where they say "you all"*
Christine Farber	*is now a seamstress*
Paul Ferrarini	*has his own window-washing business*
Frances Ferioli	*owns a car that goes "Putt, Putt, Putt"*
Raymond Ferrero	*is a five-star general in the National Guard*
Sylvia Ferrero	*is Rock Hudson's private secretary*
William Ferry	*has his own radio station*
Sally Figiel	*tests machine guns for the Armory*

Robert Fini	*is a jeweler*
Nancy Fournier	*is a second lieutenant in the Navy*
Vivian Francolini	*has moved to TEXas*
Gladys Gaboury	*runs a pet shop*
Sheila Gagnier and Kathie Marieb	*went into psychiatry*
Judith Gallagher	*advertises Toni home permanents*
Maxine Gardner	*operates her own driving school*
Joyce Geoffrion	*is at home with Homer on the range*
Ronald Giordano	*owns a tobacco farm*
Donald Goyette	*moved to France*
Sarah Granger	*sells lipstick to Ubangis*
Robert Gravel	*lays gravel roads*
Carol Grasso	*sells grass seed*
Alta Griffin	*is still going steady with "Buddy"*
Gail Grimes	*operates a bakery*
Barbara Hanna	*is happily married*
Barbara Haseltine	*is an interior decorator*
Arlene Hauff	*still hasn't made up her mind between Teddy and Roger*
Cathie Hauser	*has become an actress since her part in the Senior Play*
Barbara Hayes	*runs a laundry where she washes football jackets*
Robert Henry	*is still waiting for a last name*
Joan Johnson	*owns Johnson & Johnson*
Richard Karakla	*is a professional actor*
Jean Kasper	*sells Prince Matchabelli perfume*
Sandra Kellogg	*is now living in New Brunswick*
Frank Kinsley	*is a champion stock-car driver at Riverside*
Stephen Kittler	*is head of the parcel pickup at the Food Mart*
Gerald Labb	*sells Sealtest whipped cream*
Jacqueline FaFleur	*owns a flower shop*
Howard Lamothe	*sells mothballs*
Timothy Letendre	*lives in an all-glass house*
William Letendre	*is editor of* Hot Rod *magazine*
Raymond L'Heureux	*is a clown in the Big Top*
Gary Lewis	*took over the Arthur Godfrey Show*
Dorothy Lipps	*is an animal trainer*
Gerry Lopez	*married the Cisco Kid*
Paul Lussier	*owns a gas station*
Charles Magowan	*models for Wildroot cream hair tonic*
Alan Mackintosh	*is a professional golfer*
John Magovern	*owns a funeral parlor*
Dorothy Marshall	*is a baton teacher*
John Massa	*has taken over Mr. Jenks' job at Johnnie's Drive-In*
Linda Maurer	*works at a "Bobby" sox factory*
Walter McCarthy	*sells blue "Jeans"*
Vera McDonnell	*owns a farm*
Richard Meczywor	*teaches Problems of Democracy classes*
Leslie Melanson	*makes Chip & Dale movies*
Saundra Mercier	*is a skin diver*
Emily Mayer	*is the star of the Ice Capades*
Chester Miller	*is the captain of an ocean liner*
Robert Mills	*is a champion weight lifter*
Edward Modzelewski	*is living in Miami*
Donald Moore	*is a photographer for the Agawam News*

Lawrence Montagna	*is producing a play on Broadway*
Elizabeth Morassi	*has a collection of parakeets that say "Petie, Petie"*
Richard Morassi	*is the District Attorney for Springfield*
Thomas Moylan	*plays professional hockey*
Susan Mutti	*has just made her singing debut on Ted Mack's Amateur Hour*
Virginia Neulieb	*is a newlywed*
John Parent	*is the Agawam Fire Chief*
William Pasquale	*is a steady customer at the stock market*
Gerry Lee Payson	*is a teacher*
Dale Peckham	*is married to Leslie*
Marianne Pedulla	*is a French teacher*
Judith Peterson	*is a cigarette girl at the Stork Club*
Robert Phaneuf	*is associated with the F. B. I.*
Elizabeth Pisano	*has moved to Japan*
Patricia Pohner	*is a lion trainer*
Marilyn Pond	*is somwhere over the rainbow*
Arthur Psholka	*is still taking pictures for Mr. Langlois*
Rosemarie Reidy	*models Rosemarie Reid swim suits*
James Reynolds	*is known as "Doc Rocket" Reynolds*
Joseph Ricco	*is a florist*
Virginia Robbins	*has taken over Miss O'Brien's job*
Judith Robinson	*won the Women's All-Star Athletic Award*
Norma Rohloff	*now lives in Europe*
Barbara Ruchstuhl	*made a hit record "Over the Rainbow"*
Gary Sherlaw	*is an engineer*
Peter Schindler	*plays pro football for the New York Giants*
Eric Schmidt	*is a paratrooper*
Barbara Silk	*breeds silkworms*
Marlene Sjostrum	*is secretary to the president of Macy's*
Diana Sloboda	*goes to A. I. C.*
William Smidt	*is the proofreader for the* Paris Match
Erwin Soper	*draws cartoons for* Mad *magazine*
Richard Stachowicz	*is a basketball coach*
Sandra Stewart	*is married to Gerald Touchette*
Rosalie Sulborski	*is a Russian interpreter to the UN*
Ruth Titus	*sells motorcycles*
Bette Toriani	*works at a "Phillie" cigar factory*
Joyce Verani	*is a clothes buyer for Steiger's department store*
Peter Vergnani	*is an admiral in the Navy*
James Vermeiren	*is an architect*
Sandra Vrenna	*sells refrigerators to Eskimos*
Alyce Washington	*is engaged to George*
Sandra Weber	*is married and has ten children*
Marion Wilkins	*is a professor at Radcliffe College*
Judith Wilson	*is Agawam's town nurse*
Edyth Yarmac	*is the manager of Friendly's*

After Mr. and Mrs. Waters had located all of these people, they returned to California and Truth or Consequences. Unfortunately, they didn't receive the $5,000 *because they could not locate their last classmate, Thomas Provost. Later they heard that he wasn't even on earth, but was living on the moon.*

WALTER McCARTHY
JEAN KASPER
PETER SCHINDLER
ELAINE DeMONT
ANTHONY DiCOLA
SUSAN MUTTI
EDWARD MODZELEWSKI
NANCY CREAN

Jeffrey B William B Gary S Richard M John C James R Ronald G Robert P

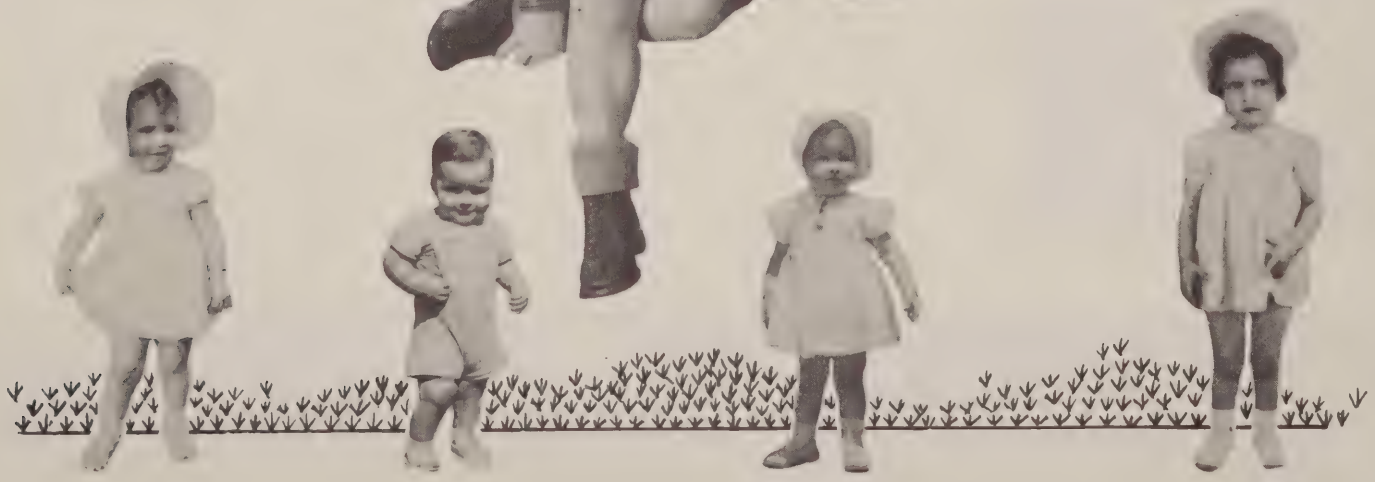

Gladys Gaboury Howard Lamothe Barbara Silk Charlotte Beaulieu

KID PARTY

JUNIOR CABARET

JUNIOR - SENIOR
PROMENADE

OFF CAMPUS

ACTIVITIES

STUDENT COUNCIL

President — Peter Schindler
Vice-President — Renee Benjamin
Secretary — Carol Scannell
Treasurer — Thomas Clark
Captain of Patrol — Richard Morassi
Adviser — Mr. Richard Carbone

SENIOR MEMBERS:

SANDRA ARNOLD
GERTRUDE BEER
RENEE BENJAMIN
STEVEN BITGOOD
NANCY CREAN
ELAINE DeMONT
NANCY FOURNIER
CATHIE HAUSER
HOWARD LaMOTHE
RICHARD MORASSI
PETER SCHINDLER
BETTE TORIANI

Under the leadership of Mr. Richard Carbone, the Student Council attempts to bring the students and faculty in a united effort to promote the best interests of the school.

SACHEM

Statistics — Renee Benjamin, Chairman
Ballot Box — Marilyn Dubia, Rayna Danton
Clubs — Sandra Kellogg, Chairman
Class Song — Marion Ellershaw and Dale Peckham
Class Poem — Dorothy Lipps
Art — Florence Davio, Chairman
Photography — Elaine DeMont, Chairman
Sports — James Reynolds, Chairman
Circulation — Sandra Weber, Chairman
Business — Nancy Crean

The "Mirror" is the school paper designed to inform the student body of the various activities of the school. The Staff strives to put out eight editions a year, requiring each member to participate in at least four. Subscriptions were increased because of the lower cost and the new convenient paper style of the "Mirror".

Adviser — Mr. Louis Vanasse

Editor-in-Chief — Elaine DeMont

Assistant Editor — Mary Bruno

SENIOR MEMBERS:

SANDRA ARNOLD
PATRICIA AUGUSTI
ANNE MARIE BARNES
WILLIAM BAUMANN
CHARLOTTE BEAULIEU
GERTRUDE BEER
RENEE BENJAMIN
STEVEN BITGOOD
DIANE BOUSQUET
THOMAS BUONICONTI
JOHN CHRISCOLA
NANCY CREAN
FLORENCE DAVIO
ESTHER DePALO
FRANCES FERIOLI
PAUL FERRARINI
GLADYS GABOURY
JUDY GALLAGHER
CAROL GRASSO
GAIL GRIMES
BARBARA HANNA
BARBARA HAYES
ROBERT HENRY
ANTHONY KLENAKIS
DOROTHY LIPPS
ALAN MACKINTOSH
WALTER McCARTHY
SANDRA MERCIER
ELIZABETH MORASSI
RICHARD MORASSI
THOMAS MOYLAN
SUSAN MUTTI
VIRGINIA NEULIEB
JUDY PETERSON
ROBERT PHILLIPS
PATRICIA POHNER
JAMES REYNOLDS
VIRGINIA ROBBINS
JUDY ROBINSON
NORMA ROHLOFF
BARBARA RUCKSTUHL
DIANE SLOBODA
ROSALIE SULBORSKI
BETTE TORIANI
SANDRA VRENNA
DAVID WATERS
SANDRA WEBER
MARION WILKINS

Librarian — Mrs. Dorothy Holmes

Many educational books and books for pleasure were added to the library this year. Students have access to all these and have used them to great advantage.

LIBRARY STAFF

SENIOR MEMBERS:

BEVERLY ATHAS
DOROTHY LIPPS
ELIZABETH MORASSI
VIRGINIA NEULIEB
JUDY PETERSON
ROSEMARIE REIDY
VIRGINIA ROBBINS
BARBARA RUCKSTUHL

President — Florence Davio
Vice-President — Phyllis Augustino
Secretary — Renee Benjamin
Treasurer — Mary Bruno
Adviser — Mrs. Marie Sears

PERSONALITY CLUB

Under the direction of Mrs. Sears, the Personality Club had another successful year. This club gives the students an opportunity to learn various aspects of personality. This year the club took a big step in growing with Agawam by putting on a number of activities: The Sadie Hawkins, Shower of Flowers, A Fashion Show, Christmas Party, and a Hot Dog Roast.

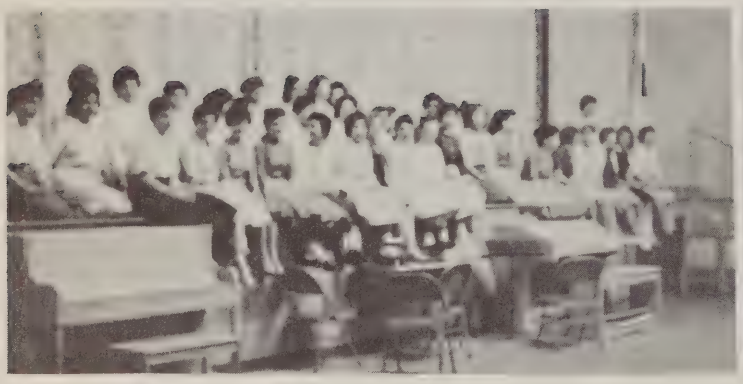

SENIOR MEMBERS:

BEVERLY ATHAS
PATRICIA AUGUSTI
CHARLOTTE BEAULIEU
RENEE BENJAMIN
MARLENE BOULEY
BARBARA CAVICCHI
JANICE CESAN
NANCY CREAN
CAROL COLLINS
CAROLE D'AMATO
RAYNA DANTON
FLORENCE DAVIO
ELAINE DeMONT
MARILYN DUBIA
FRANCES FERIOLE
GLADYS GABOURY
JOAN JOHNSON
JEAN KASPER
SANDRA KELLOGG
JACQUELINE LA FLEUR
GERALDINE LOPEZ
LINDA MAURER
SAUNDRA MERCIER
ELIZABETH MORASSI
SUSAN MUTTI
ROSEMARIE REIDY
VIRGINIA ROBBINS
JUDY ROBINSON
BARBARA SILK
DIANE SLOBODA
BETTE TORIANI
SANDRA VRENNA
SANDRA WEBER
MARION WILKINS

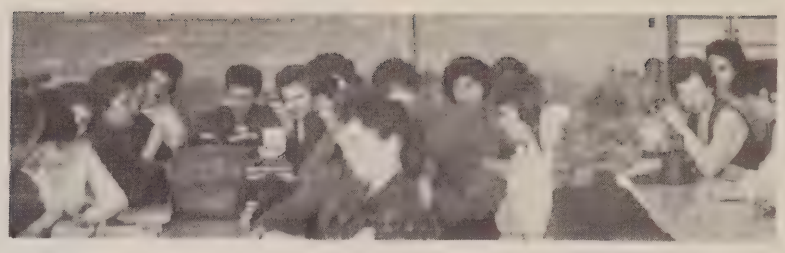

The Tri-Hi Club, which was organized in 1934, is for Junior and Senior girls.
The various activities of the year were, March of Dimes Assembly, guest speakers on nursing, teaching, air line hostess careers, color slides of Europe, fashion show, a make-up demonstration, picnic, and a trip to New York.
The final meeting was the Mother-Daughter banquet, when the old officers retired and the new ones were installed.

TRI - HI CLUB

President — Sandra Kellogg
Vice-President — Virginia Robbins
Secretary — Nancy Crean
Treasurer — Barbara Cavicchi
Chaplain — Cathie Hauser
Adviser — Mrs. Miriam Mackler

SENIOR MEMBERS:

BEVERLY ATHAS
PATRICIA AUGUSTI
CHARLOTTE BEAULIEU
RENEE BENJAMIN
TERRY BAIRD
DIANE BOUSQUET
BARBARA CAVICCHI
JANICE CESAN
FLORENCE DAVIO
RAYNA DANTON
ELAINE DeMONT
MARILYN DUBIA
VIVIAN FRANCOLINI
FRANCES FERIOLI
SYLVIA FERRERO
GLADYS GABOURY
GAIL GRIMES
CATHIE HAUSER
JEAN KASPER
SANDRA KELLOGG
JACQUELINE LaFLEUR
GERALDINE LOPEZ
SAUNDRA MERCIER
EMILIE MEYER
ELIZABETH MORASSI
SUSAN MUTTI
VIRGINIA NEULIEB
MARIANNE PEDULLA
PATRICIA POHNER
VIRGINIA ROBBINS
NORMA ROHLOFF
BARBARA RUCHSTUHL
ROSEMARIE REIDY
JUDITH ROBINSON
BARBARA SILK
DIANE SLOBODA
ROSALIE SULBORSKI
BETTE TORIANI
SANDRA VRENNA
SANDRA WEBER
EDITH YARMAC

This page sponsored by: Ledger Bros. Garage, Feeding Hills Guthrie Fence Co., Inc., Springfield

BENJAMIN PHELPS CLUB

The Future Teachers Club of America is for girls interested in education.

They listened to many interesting speakers: Dr. Lammers of Westfield State Teachers College, Mr. Dacey, Mr. Harris, Constance McGovern of Our Lady of the Elms College. Other activities of the club were a Christmas party, a visit to American International College, and a very enjoyable picnic at the end of the school year.

President — Cathie Hauser
Vice-President — Rayna Danton
Secretary — Mary Bruno
Treasurer — Susan Landen
Adviser — Miss Emily McCormick

SENIOR MEMBERS:

JUDITH BEEBE
CAROL COLLINS
RAYNA DANTON
CATHIE HAUSER
DOROTHY LIPPS
ALYCE WASHINGTON

INTERNATIONAL RELATIONS CLUB

The I. R. C. has had a very successful year. Among their activities were the following guest speakers: Mr. Diver spoke on Canada, Mr. Rober Orleans, on Ghana; Professor Edwards Villercol, on the Philippines; and Mr. Adnan Kayal, on Syria.
The members conducted a food sale at the December Parents' Night. In February the club visited the United Nations.

President — Phyllis Augustino
Vice-President — Ann Marie Thompson
Secretary — Judith Robinson
Treasurer — Linda Dumas
Adviser — Miss Marjorie Ward

SENIOR MEMBERS:

SANDRA ARNOLD
PATRICIA AUGUSTI
GERTRUDE BEER
RENEE BENJAMIN
CHARLOTTE BEAULIEU
JUNE BISSON
MADELINE BOISSONAULT
BARBARA CAVICCHI
FRANCES FERIOLI
GLADYS GABOURY
DOROTHY MARSHALL
SAUNDRA MERCIER
SUSAN MUTTI
JUDY ROBINSON
BETTE TORIANI
DIANE SLOBODA
SANDRA VRENNA
SANDRA WEBER
MARION WILKINS

This page sponsored by: Oleksak Lumber Co., Westfield

BIOLOGY CLUB

The Biology Club, under the direction of Mr. Theodorowicz, has had a well patterned and interesting year. The program consisted of listening to a series of guest speakers and going on a number of field trips. This club is made up of members who either have taken Biology or are taking it now. The members participate in school dances by taking and selling pictures of the students.

President — James Kane
Vice-President — Gail Cavicchi
Secretary — Patricia Ramah
Treasurer — Carolyn Hastings
Adviser — Mr. David Theodorowicz

This page sponsored by: Dr. Robert A. Gannon, West Springfield The McDonnell family, Twin Oaks Club, Feeding Hills

CHESS CLUB

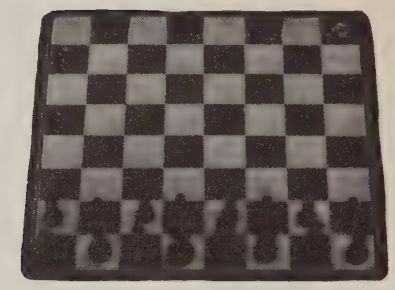

SENIOR MEMBERS:

RICHARD EWELL
CHESTER MILLER
DONALD MOORE
THOMAS PROVOST
GARY SHERLAW

President — Thomas Provost
Vice-President — Donald Moore
Secretary-Treasurer — Rudolph Schmid
Adviser — Mr. Peter Ball

The purpose of the Chess Club is to promote interest in chess and to teach chess to interested students. The club organized interschool tournaments, in which it has participated this past year.

SKI CLUB

The Ski Club has enjoyed a very successful year because of the excellent skiing conditions. Under the leadership of Mr. Darrell Ashton, the members have become acquainted with the various techniques of swimming and skiing. The members also went to Snow Basin in West Cummington, Massachusetts, for a day of skiing.

President — Virginia Robbins
Secretary — Susan Mutti
Treasurer — Edward Blazak
Program Chairman — Adrianne Allen
Co-Program Chairman — Susan Landen
Adviser — Mr. Donald Ashton

SENIOR MEMBERS: SUSAN MUTTI VIRGINIA ROBBINS

CLUB FRANCAIS

SENIOR MEMBERS:

BEVERLY ATHAS
SHEILA GAGNIER
VIRGINIA NEULIEB
DALE PECKHAM
MARIANNE PEDULLA
MARILYN POND

The French Club had another interesting year, participating in many activities. Norma Rohloff showed slides of her trip to Europe and the World Fair. The year was ended with a banquet at the school.

President — Marianne Pedulla
Vice-President — Dale Peckham
Secretary — Marilyn Pond
Treasurer — Allan Wallace
Adviser — Mrs. Marie Sears

This page sponsored by: Eddie's Market, W. Springfield Marceno Barber Shop, Agawam

AUDIO VISUAL AIDS

SENIOR MEMBERS:
JOHN McGOVERN
DONALD MOORE
WILLIAM PASQUALE

Secretary — John Collins
Treasurer — Roger Souliere
Vice-President — William Pasquale

President — John McGovern
Adviser — Mr. Roland Pressey

The object of the Audio Visual Aids Club is to help students to acquaint themselves with visual and audio equipment and to assist the teachers when they show film strips to their classes.
This year the club toured television station WWLP, the Bay State Film Company, and the Capitol Theatre in Springfield.

CAMERA CLUB

SENIOR MEMBERS:
SANDRA STEWART
ARTHUR PSHOLKA
JAMES VERMEIRAN
JOHN MAGOVERN

President — Donald Moore
Vice-President — Thomas Provost
Secretary — Ruth Kuhn
Treasurer — Martha Bickel
Adviser — Mr. Lawrence Buddington

The Camera Club is intended for those who are interested in photography as a career or as a hobby. Besides learning to develop films and to run the school's photographic equipment, the Camera Club took candid photos of the various school clubs for the yearbook.

DRAMA CLUB

President — Deborah Robinson
Vice-President — Barbara Schmid
Secretary — Helen Janulewicz
Treasurer — Cynthia Verge
Adviser — Mr. Gorden Diver

The Drama Club was organized to help all pupils who are interested in acting.

This year the club presented a very enjoyable simulated radio play for the Thanksgiving assembly. The club was in charge of the Christmas play. The Drama Club selects a pupil to lead the opening exercises for each assembly.

JUNIOR RED CROSS

The Junior Red Cross has been busy with many projects this year. The club prejared a party-in-a-box for patients at the Westover Air Force Base Hospital and one for the children at Brightside on St. Valentine's Day. The members have worked on many projects to raise money for their worthy activities. Among these during the past year have been a good-as-new sale and the selling of corsages at the Sophomore Party.

President — Vivian Francolini
Vice-President — Judith Burr
Secretary-Treasurer — Virginia Craig
Member-at-Large — Judith Martino
Adviser — Mrs. Marjorie Kelly

SENIOR MEMBERS:

BEVERLY ATHAS
CHARLOTTE BEAULIEU
ESTHER DePALO
VIVIAN FRANCOLINI
BARBARA HAYES
JUDY ROBINSON

FUTURE NURSES CLUB

The Future Nurses Club was formed to give the girls who are interested in nursing a chance to learn more about nursing.

This year's program included: Tours of Monson State Hospital, Providence Hospital, Springfield Hospital, Hartford Hospital, Amherst College, and the University of Massachusetts. During the year, the club had four guest speakers and two movies.

President — Pamela McCobb
Vice-President — Lauretta Mawhinnie
Secretary-Treasurer — Vera McDonnell
Corresponding Secretary — Helen Twarog
Adviser — Mrs. Elizabeth Langlois

SENIOR MEMBERS:

CAROLE D'AMATO
SHEILA GAGNIER
VERA McDONNELL

SPANISH NATIONAL HONOR SOCIETY

Lope de Vega Chapter

President — Mary Bruno
Vice-President — Valerie Skorka
Secretary-Treasurer — Ann Bleeck
Adviser — Miss Ida Moggio

SENIOR MEMBERS: JUDY PETERSON DIANE BOUSQUET

The newly formed Spanish Club at Agawam High School is a branch of the Spanish National Honor Society. In order to be a member, a pupil must take Spanish and be an honor roll student for at least two consecutive semesters. Spanish is spoken exclusively during the meetings after school, where games, conversation, and songs are carried out.

The Archery Club was formed in 1958 by a group of students who showed a great deal of interest in this age-old sport. After setting up the course last fall, there was not much time left for active participation. This spring we saw a little more activity and we expect to do a great deal more next year and in the future.

President — Louis Moccio
Vice President — David Kierstead
Secretary — Joyce Verani
Treasurer — Joyce Geoffrion
Field Captains — Frank Buoniconti
Ronald Labun
Advisor — Mr. Frank Ball

ARCHERY CLUB

Senior Members
Madeline Boissonault
Maxine Gardner
Joyce Geoffrion
Vera McDonnel
Joyce Verani

HOCKEY CLUB

President — Richard Morassi
Vice-President — Anthony Di Cola
Secretary — Thomas Moylan
Treasurer — Anthony Klenakis

SENIOR MEMBERS

THOMAS MOYLAN
ROBERT PHANEUF
ANTHONY DiCOLA
RICHARD MORASSI
ANTHONY KLENAKIS
JAMES REYNOLDS

The Band, under the direction of Mr. Darcy Davis, Jr., has had a most successful year, participating in many events. Along with the majorettes, color guard, and cheerleaders, the Band has performed commendably at the football games and at other school activities.
High lights of this year's activities included the Western Massachusetts District Concert, Pops Concert, St. Patrick's Day Parade, Spring Concert, and the Western Massachusetts Music Festival held in Hadley.

The Dance Band has lent to the musical entertainment of the high school year by participating in many assemblies, the Pops Concert, the operetta, and the Senior Play.

President — Richard Stachowicz
Vice-President — Frederick Sliva
Secretary — Diane Mabb
Treasurer — Pamela Montagna
Director — Mr. Darcy Davis, Jr.

SENIOR MEMBERS:
JUNE BISSON
MARION ELLERSHAW
SARAH GRANGER
JOHN MAGOVERN
VERA McDONNELL
LESLIE MELANSON
VIRGINIA NEULIEB
PATRICIA POHNER
GARY SHERLAW
MARLENE SJOSTROM
RICHARD STACHOWICZ
EDITH YARMAC

THE WIZARD OF OZ

OPERETTA

SHERS: CAROLE D'AMATO ESTHER DePALO BARBARA HANNA DALE PECKHAM

All the choruses have had a busy year, including such events as the Christmas program, visits to the elementary schools, singing at the Women's Club and P.T.A.'s, presenting the operetta, THE WIZARD OF OZ, and finishing a successful season with the Spring Concert held in May.

SENIOR MEMBERS

JUDITH BEEBE
MARION ELLERSHAW
VIVIAN FRANCOLINI
SANDRA KELLOGG
VIRGINIA NEULIEB
MARILYN POND
THOMAS PROVOST
NORMA ROHLOFF
BARBARA RUCKSTUHL
ROSALIE SULBORSKI

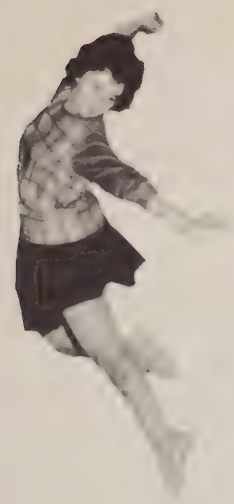

SENIOR MEMBERS:

CAPTAIN: RENEE BENJAMIN
BARBARA RUCKSTUHL
BAND MAJOR: VIRGINIA ROBBINS

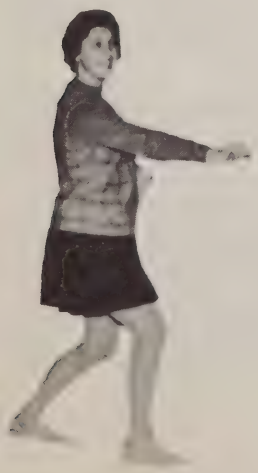

SENIOR MEMBERS:

MADELINE BOISSONAULT
NANCY CREAN
FRANCES FERIOLI
NANCY FOURNIER
JEAN KASPER
SANDRA KELLOGG
ROSALIE SULBORSKI
ROSEMARIE REIDY

GIRLS SPORTS

SENIOR MEMBERS:

PATRICIA AUGUSTI
CHARLOTTE BEAULIEU
RENEE BENJAMIN
MADELINE BOISSONAULT
MARLENE BOULEY
BARBARA CAVICCHI
NANCY CREAN
JEAN KASPER
ELIZABETH MORASSI
SUSAN MUTTI
VIRGINIA ROBBINS
JUDY ROBINSON

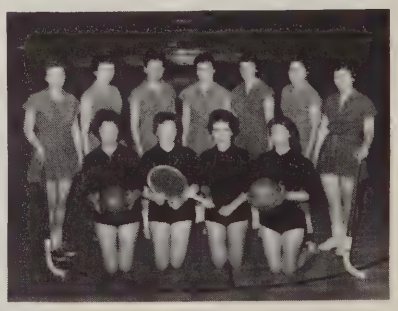

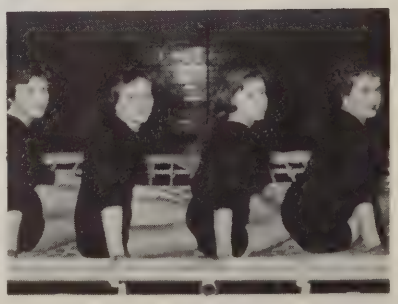

SPORTS

35
44
40
38
46
24
23
59
47
60
64
45
29
27
51
20
49
34
57
32
21
48
33
28
55
30

SENIOR MEMBERS:

EDWARD MODZELEWSKI,
PETER SCHINDLER
ANTHONY KLENAKIS
WALTER McCARTHY
FRANK KINSLEY
ROY MACKINTOSH
RAYMOND FERERRO
ANTHONY DiCOLA
THOMAS BUONICONTI

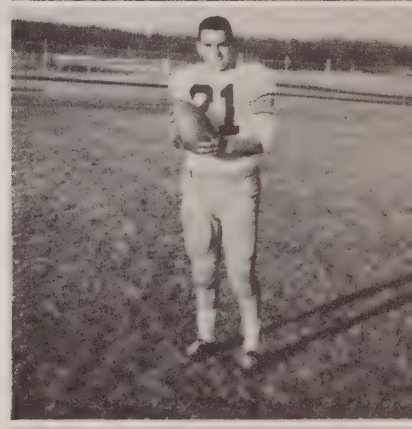

FOOTBALL

Our football team again enjoyed a highly successful season under the able hand of Coach Harry Leonardi. Finishing second only to Chicopee in the Western Mass. AA Conference, the Brownies compiled an enviable 6-1-1 record including a win over the champion Skiptowners.
Receiving All Western Mass. honors were Walt "Chubby" McCarthy, Tony Klenakis, and Co-captains Pete Schindler and Ed. Modzelewski.

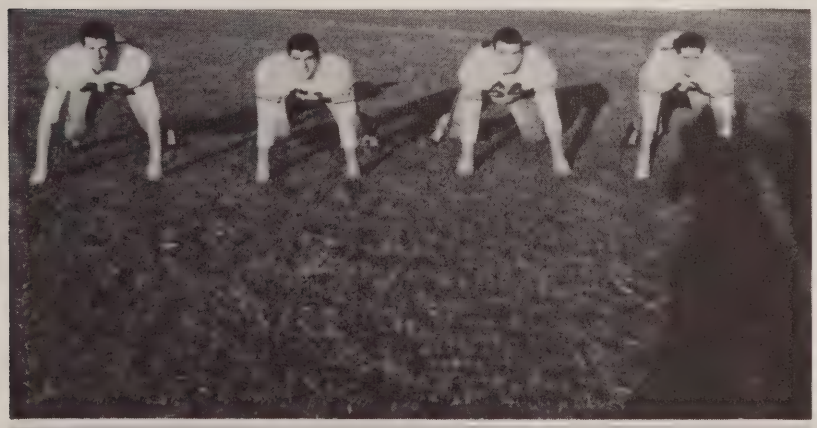

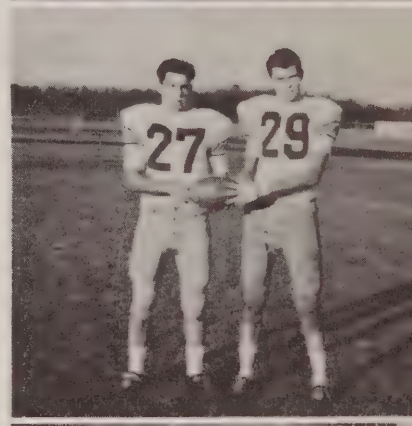

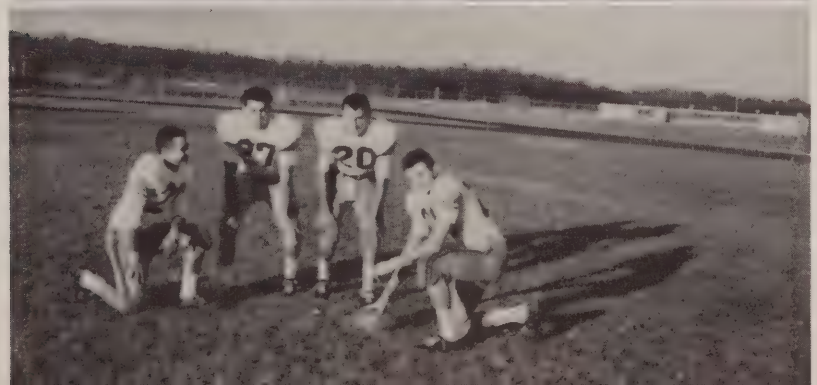

36
21
51
48
20
27
23
63

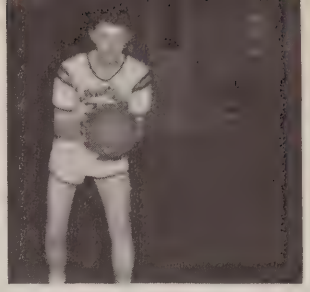

SENIOR MEMBERS

EDWARD MODZELEWSKI
RICHARD STACHOWICZ
LAWRENCE MONTAGNA
DAVID WATERS

BASKETBALL

This year's season marked the debut of Mr. William Reynolds as coach at Agawam High. His charges did well in the Valley Wheel and were widely respected throughout the circuit. Ed Modzelewski was named to the All Valley Wheel team.

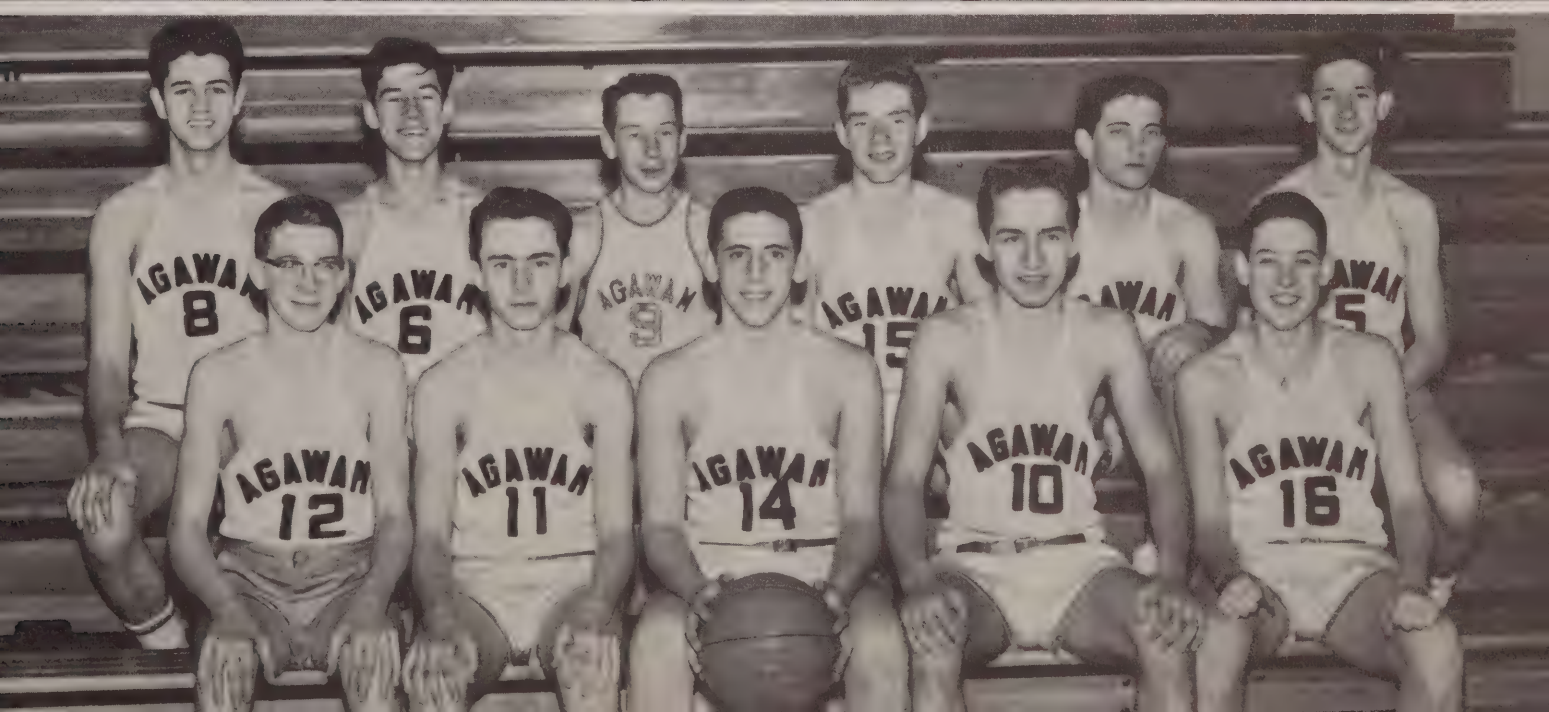

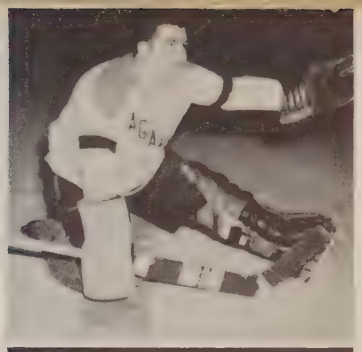

The hockey team, in its second year of competition as a major sport at Agawam, showed considerable improvement over its initial season and is on its way to soon becoming one of the best in the area. Coached by Mr. Rudy Altobelli, the team competes in the Suburban Division of the Western Mass. Schoolboy Hockey League. Captain Tom Moylan was chosen team captain.

HOCKEY

SENIOR MEMBERS

THOMAS MOYLAN
ROBERT PHANEUF
ANTHONY DiCOLA
RICHARD MORASSI
ANTHONY KLENAKIS
JAMES REYNOLDS

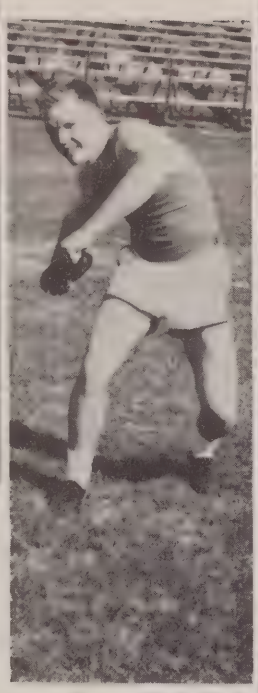

TRACK

By its past performances, the track team has indicated that it is ready for a good year in its meets with other schools in the area. This year, the team has outstanding men for each event and promises the best season in recent years.

SENIOR MEMBERS:

ERWIN SOPER
JAMES DONAHUE
DAVID WATERS
ROBERT GRAVEL
DONALD GOYETTE
RAYMOND L'HEUREUX
ROBERT MILLS
PETER SCHINDLER

GOLF

SENIOR MEMBERS:

ROY MACKINTOSH
THOMAS MOYLAN
JAMES REYNOLDS

This year's strong team figures to do very well in competition with the best schoolboy golfers in Western Mass. The team plays its home matches at the Feeding Hills or Wilbraham Country Clubs.

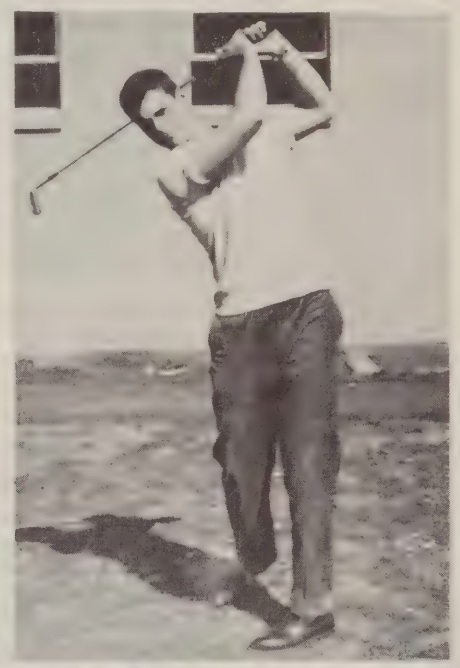

Since the Brownies are a perennial power in the Valley Wheel, this year's hard-hitting group of veterans expects to finish at, or near the top of their league.
Back from last year's winning team are Tom Buoniconti, Lenny Charest, Ed. Modzelewski, Tom Clark, Tony Klenakis, Kent Bodurtha.

BASEBALL

SENIOR MEMBERS:

THOMAS BUONICONTI
ANTHONY KLENAKIS
EDWARD MODZELEWSKI
KENT BODURTHA
RICHARD STACHOWSKI

SACHEM STAFF

STEERING COMMITTEE:

RENEE BENJAMIN
MARILYN DUBIA
SANDRA KELLOGG
FLORENCE DAVIO
ELAINE DeMONT
JAMES REYNOLDS
SANDRA WEBER

JOHN G. ALCORN — 596 Suffield Street — Johnny — Quiet — Oh those cars!! No girls? *Sachem* Staff.

LINDA J. ALLEN — 46 Main Street — Lindy — Dave — Quiet — Always with Marilyn. Pro Merito; Class Colors Committee; Prom Committee; Freshman Party Committee; Glee Club 3, 4; Operetta 3, 4; Maytime Concert 3, 4; Tri-Hi 3, 4; I. R. C. 2, 3; French Club 3; Biology Club 2; Western Mass. Music Festival 3; Senior Choralette 3, 4; Concert Chorale 4.

SANDRA ARNOLD — 51 Wilson Street — Sandy — U. S. S. Wagner — Cute — Sleeping in closets! Student Council 4; *Sachem* Staff; Graduation Usher 3; Prom Committee; Junior Cabaret Committee; Sophomore Party Committee; Freshman Party Committee; Girls Sports 1; Glee Club 1, 3; Freshman Cheerleader; *Mirror* Staff 2, 3, 4; Personality Club 3; I. R. C. 2, 3; Drama Club 2; Biology Club 2, 3 Vice President; Future Nurses 3; Junior Red Cross 1.

BEVERLY ANN ATHAS — 75 Hastings Street — Bev — Andy??? — Oh those parties at the U. of M. — Faithful Springfield Giant fan. *Sachem* Staff; Prom Committee; Kid Party Committee; Junior Cabaret Committee; Freshman Party Committee 1; Library Staff 3, 4; *Mirror* Staff 2, 3; Personality Club 2, 3, 4; French Club 4; Drama Club 2, 4; Future Teachers 2; Junior Red Cross 4; Assembly Committee 4.

PATRICIA AUGUSTI — 42 Highland Avenue — Pat — Always talking — Nice dresser — Pen-pals! Senior Play; *Sachem* Staff; Prom Committee; Prom Usher; Junior Cabaret Committee; Sophomore Party Committee; Freshman Party Committee; Girls Sports 2, 3; Gym Show 4; *Mirror* Staff 2, 3, 4; Tri-Hi 3, 4; Personality 2, 3, 4; I. R. C. 2, 3, 4; Biology 2.

THERESA BAIRD — 11 Western Drive — Terry — Pals with Barbara — Oh that red hair! Prom Committee; Sophomore Party Committee; Freshman Party Committee; Girls Sports 1; Glee Club 1; *Mirror* Staff 2; Personality Club 2; Drama Club 2; Future Teachers 2.

RAYMOND BALBONI — 49 Homer Street — Ray — Loyal baseball fan — Pals with Paul M. Prom Committee; Baseball 2, 3; Library Staff; Camera Club; Ski Club; Biology Club 2, 3.

ANN MARIE BARNES — 377 Springfield Street — Ann — Miss O'Brien's pet peeve — Always with Buzzy. *Sachem* Staff; History Committee; Prom Committee; Kid Party Committee; Junior Cabaret Committee; Sophomore Party Committee; Freshman Party Committee; Girls Sports 1, 2; *Mirror* Staff; Tri-Hi 3; Personality Club 3; I. R. C. 2, 3, 4; Ski Club; Archery Club 4.

WILLIAM BAUMANN — 837 No. Westfield Street — Billy — Rosemarie — Westfield — Hot Ford!! *Sachem* Staff; Prom Committee; Leaders Corps 3, 4; *Mirror* Staff 4; Biology Club 2; Audio Visual Aids 1, 2.

CHARLOTTE BEAULIEU — 45 Parker Street — Charlie — Always with Judy — Future doctor. *Sachem* Staff; Prom Committee; Junior Cabaret Committee; Sophomore Party Committee; Freshman Party Committee; Girls Sports 2, 3, 4; Gym Show 3, 4; Band 1, 2, 3, 4; Glee Club 2, 3, 4; Operetta 2; Maytime Concert 2, 3, 4; Tri-State Concert 2, 3, 4; *Mirror* Staff 3, 4; Tri-Hi 3, 4; Personality Club 2, 3, 4; I. R. C. 3, 4; French Club 3, 4; Biology Club 2; Future Nurses 2, 3, 4, Corres. Secretary 3; Junior Red Cross 3, 4; French National Contest Award 2.

JUDITH BEEBE — 24 Lealand Avenue — Judy — Quiet — Good artist — Smart Problems student. Transferred from Easthampton in Sophomore year; Sophomore Party Committee; Glee Club 3, 4; Operetta 3, 4; Maytime Concert 3, 4; Tri-Hi 3; French Club 3; Drama Club 2; Biology Club 2; Future Teachers 3, 4; Western Mass. Music Festival 3, 4; Concert Chorale 4; Senior Choralette 4; District Chorus 4.

GERTRUDE BEER — 43 Albert Street — Gigi — Pretty — Nice dresser — Pals with Frannie. Student Council 4; History Committee; Kid Party Committee; Sophomore Party Committee; Freshman Party Committee; Band 2; Glee Club 1, 2; *Mirror* Staff 4; Personality Club 2, 3, 4; I. R. C. 4; Biology Club 2; Junior Red Cross 2, Assembly Committee 3; Western Mass. Festival 2.

RENEE BENJAMIN

194 Walnut Street Benj — Sports enthusiast — Always happy — Personality plus — Neat dresser. Pro Merito; Class Officer, Secretary 1; Student Council 3, 4, Vice-President 4; Senior Play; *Sachem* Staff; Class Colors Committee; Graduation Usher; Prom Committee; Junior Cabaret Committee; Sophomore Party Committee; Freshman Party Committee; Girls Sports 1, 2, 3, 4; Gym Show 2, 3, 4; Majorette 2, 3, 4, Leader 4; Operetta 4; Western Mass. Music Festival 1, 2, 3, 4; Tri-State Concert 2, 3; Cheerleader 1; NOMA Representative; *Mirror* Staff 2, 3, 4; Tri-Hi 3, 4; Personality Club 2, 3, 4, Vice-President 3, Secretary 4; I. R. C. 2, 3, 4; Junior Red Cross 1; Class Banquet Committee.

JUNE BISSON

37 Royal Street Quiet — Always has the car — Always with Dale. *Sachem* Staff; Girls Sports 2; Gym Show 2, 3; Band 2, 3, 4; Glee Club 2, 3, 4; Operetta 2, 3; Maytime Concert 2, 3, 4; Tri-State Concert 2, 3; *Mirror* Staff 3; Personality Club 2; I. R. C. 2, 3; French Club 3; Ski Club 3, 4.

STEPHEN BITGOOD

1010 Suffield Street Steve — Blond hair — Patrolman near the office. Student Council 3, 4; *Sachem* Staff; Prom Committee; Prom Usher; Kid Party Committee; Junior Cabaret Committee; Sophomore Party Committee; Freshman Party Committee; Football 2, 3; Basketball 1, 2, 3; Baseball 1, 2, 3; Leader Corps 2; Gym Show 2; *Mirror* Staff 4; Biology Club 2; Student Patrol 4.

KENT BODURTHA

27 Leonard Street Kent — Quiet — Lefty — Baseball player — Stereo fan. Baseball 1, 2, 3, 4; Cap and Gown Committee.

MADELINE BOISSONAULT

321 Springfield Street Buzzy — Likes lollypops — Pet peeve, Mr. Altobelli — Pals with Marlene. Senior Play; *Sachem* Staff; History Committee, Chairman; Kid Party Committee; Sophomore Party Committee; Freshman Party Committee; Girls Sports 1, 2, 3, 4; Gym Show 2, 4; Band 2; Glee Club 1; Color Guard 3, 4; Maytime Concert 3; Tri-State Concert 3, 4; Personality Club 3; I. R. C. 2, 3, 4; French Club 3; Ski Club 4; Archery Club 4; Biology Club 2, 3.

LEILANI BOOSKA

82 High Street Loni — Likes to sew — Early morning picnics waiting for the bus. Tri-Hi 2; Biology Club 2.

MARLENE BOULEY

41 Letendre Avenue "Mugs" — Pals with Buzzy — Friendly with everyone. *Sachem* Staff 4; History Committee 4; Prom Committee 3; Junior Cabaret Committee; Sophomore Party Committee; Freshman Party Committee; Girls Sports 1, 4; Glee Club 1, 2; Operetta Usher 2; *Mirror* Staff 1, 2; Tri-Hi 3, 4; Personality Club 2, 3, 4; Biology Club 2; Junior Red Cross 1. Senior Play Usher.

DIANA BOUSQUET

211 Southwick Street Dee — Pals with Rosie — Pet peeve, eating — Always talking. Senior Play Committee; *Sachem* Staff; Prom Committee; Kid Party Committee; Junior Cabaret Committee; Sophomore Party Committee; Freshman Party Committee; Girls Sports 1, 2; Glee Club 2, 3; *Mirror* Staff 2, 3, 4; Tri-Hi 3, 4; Personality Club 2, 3, 4; I. R. C. 3, Spanish Club 4; Ski Club 3; Biology Club 2; Future Nurses 2.

THOMAS BUONICONTI

36 Rowley Street Tom — Carol — Successful business man — Loves baseball — Personality plus. Pro Merito; Class Officer, President 1, 2, 3, 4; Student Council 1, 2, 3, 4; *Sachem* Staff; Junior Cabaret Committee; Sophomore Party Committee; Freshman Party Committee; Football 1, 2, 3, 4; Basketball 1, 2, 3; Baseball 1, 2, 3, 4; Model Congress 3, 4; Good Government Day 4; *Mirror* Staff 4; Governors Day at Eastern States Exposition 3; Governor's Council on Youth Representative 3; Lions Club Award 1; Harvard Book Award 3.

JEFFREY BURTON

719 North Street Jeff — Pals with Ray — Quiet — That suede Jacket! Track 2, 3; Gym Show 3, 4; Glee Club 3; Library 3; Ski Club 4.

CORRINE CASCELLA

129 Elm Street Rene — Nice dresser — Always seen riding around with Sal. Cap and Gown Committee; *Mirror* Staff 2; Tri-Hi 3; Drama Club 2; Ski Club 4; Biology Club 2; Future Teachers 2, 3.

BARBARA CAVICCHI — 58 Lealand Street Cavic — Dave — Sports enthusiast — Personality plus. *Sachem* Staff; History Committee; Graduation Usher; Sophomore Party Committee; Freshman Party Committee; Girls Sports 1, 2, 3, 4; Gym Show 2, 3, 4; Tri-Hi 3, 4, Secretary; I. R. C. 4.

JANICE CESAN — 173 North West Street Janice — Bernie — Quiet — Cute — Pals with Les. Pro Merito; *Sachem* Staff; Prom Committee; Kid Party Committee; Junior Cabaret Committee; Sophomore Party Committee; Freshman Party Committee; Girls Sports 1; Glee Club 1, 2; Operetta 3, 4; Tri-Hi 4; Personality Club 2, 3, 4; I. R. C. 3.

DAVID JOHN CHAGNON — 65 Homer Street Johnnie — Always with Hoot — Let's go home, Rebel! Senior Play 4; Sophomore Party Committee 2; Freshman Party Committee.

MARCIA CHAPMAN — 111 Adams Street Marsh — Oh, those committee meetings — Frank??? — New car. *Sachem* Staff; Gifts Committee; Prom Committee 3; Kid Party Committee; Junior Cabaret Committee; Sophomore Party Committee; Freshman Party Committee; Girls Sports 1; J. V. Cheerleader 3; Tri-Hi 2, 3; Personality Club 2, 3.

JOHN CHRISCOLA — 405 Adam Street Jackie — Cool Convertible — Mr. Carbone's pet peeve — Hard worker. Student Council 3; *Sachem* Staff; Prom Committee; Band 1; *Mirror* Staff 4; Class Banquet Committee.

CAROL COLLINS — 131 Southwick Street Carol - Ernie - Oh, those Westfield record hops?? Kid Party Committee; Junior Cabaret Committee; Sophomore Party Committee; Freshman Party Committee; Girls Sports 1; Glee Club 3; Operetta 3; Personality Club 3, 4; I. R. C. 3; French Club 4; Biology Club 2; Future Teachers 4.

EDWARD CONNOR — 35 King Street Ed — Always sleeping — One of the National Guard Boys. Senior Play; *Sachem* Staff; Audio Visual Aids 1, 2.

FRANCIS CONNOR — 86 Bridge Street Fran — Red and White Chevy — Shy?? Prom Committee 3; Track 1; Leader Corps 2, 3; Gym Show 2, 3; Audio Visual Aids 1, 2, 3.

NANCY CREAN — 140 Walnut Street Poo — Cute — Always with Jean — One of the girls. Student Council 4; *Sachem* Staff 4; Prophecy Committee 4; Graduation Usher 3; Prom Committee 3; Kid Party Committee 4; Junior Cabaret Committee 3; Sophomore Party Committee 2; Freshman Party Committee 1; Girls Sports 1, 2, 3, 4; Gym Show 4; Glee Club 1, 2; Color Guard 3, 4; Operetta Usher 2; Tri-State Concert 3, 4; Cheerleader - Junior Varsity 2, 3; *Mirror* Staff 3, 4; Tri-Hi 3, 4, Secretary 4; Personality Club 2, 3, 4; Drama Club 2; Biology Club 2, Secretary; Junior Red Cross 1, Treasurer; Senior Play Usher.

MADELINE D'AIUTO — 725 Mill Street Madeline . . . Larry. Good stenographer — Quiet. Girls Sports 1; Prom Committee 3; *Sachem* Staff.

CAROLE D'AMATO — 225 Springfield Street Carol — Quiet — Oh! That Lincoln! — Pals with Sheila. Freshman Party Committee; Sophomore Party Committee; Prom Committee 3; *Sachem* Staff; Operetta Usher 4; Personality Club 2; I. R. C. 2, 3; Biology Club 2; Future Nurses 4.

RAYNA DANTON — 69 Belvidere Street Rayna — Newspaper reporter — Westfield Record Hops! Pro Merito; Senior Play; *Sachem* Staff; Prom Committee; Kid Party Committee; Sophomore Party Committee; Freshman Party Committee; Girls Sports 1; Glee Club 1; *Mirror* Staff 3; Tri-Hi 3, 4; Personality Club 2, 3, 4; Drama Club 2; Future Teachers 2, 3, 4, Vice-President 4; Correspondent for the Springfield Republican "Spotlight on Youth" column.

FLORENCE DAVIO — 1197 Main Street Flo — Hard worker — Paintbrush whiz — Neat Dresser — One of the girls. Class Officer, Vice-President 2, 3, 4; *Sachem* Staff; Prom Committee; Kid Party Committee; Junior Cabaret Committee; Sophomore Party Committee; Freshman Party Committee; Girls Sports 1, 2, 3; Glee Club 2; Library Staff 3; *Mirror* Staff 2, 3, 4; Tri-Hi 3, 4; Personality Club 2, 3, 4, President 4; I. R. C. 2; Drama Club 2; Biology Club 2; D. A. R. Good Citizenship Award.

ELAINE DE MONT — 90 Albert Street "E" — Ideal student — Nice dresser — Hard worker — One of the girls. Pro Merito, Secretary-Treasurer; Class Officer, Vice-President 1; Student Council 1, 2, 3, 4, Secretary 3; Senior Play; *Sachem* Staff; Prophecy Committee; Graduation Usher; Prom Committee, General Chairman; Kid Party Committee; Junior Cabaret Committee; Sophomore Party Committee; Freshman Party Committee; Girls Sports 1, 2, 3; Gym Show 2, 3; Glee Club 1; Majorette 2, 3; Operetta Usher 1; Model Congress 3, 4; *Mirror* Staff 2, 3, 4, Assistant Editor 3, Editor 4; Tri-Hi 3, 4; Personality Club 2, 3, 4; I. R. C. 2; Drama Club 2, 3; Biology Club, President 2, 3; Junior Red Cross 2; Assembly Committee 3; Girls' State Representative; Class Picnic Committee; Western Mass. Music Festival 2, 3.

ESTHER DePALO — 94 Harvey Johnson Drive Esther — Always a laugh — Library Period 4. *Sachem* Staff; Prom Committee; Sophomore Party Committee; Freshman Party Committee; Glee Club 1, 4; Operetta 1; Operetta Usher 4; Library Staff 4; *Mirror* Staff 4; Personality Club 1; Junior Red Cross 4.

STEVEN DESIMONE — 72 Albert Street Steve — Baseball fan — Handy with a paint brush — Big tease. Freshman Party Committee; Sophomore Party Committee; Junior Cabaret Committee; Baseball 2, 4; Biology Club 2; Drama Club 2; Audio Visual Aids 3; Art Club, President 4.

ANTHONY DiCOLA — 169 Maynard Street Fleegie — Sue — Stuck in the mud???? — C. Y. G. President — Barbary Coast — One of the boys. Senior Play; *Sachem* Staff 4; Prophecy Committee 4; Prom Committee 3; Football 2, 3, 4; Hockey 2, 3, 4, Captain 4; Hockey Club 3, 4, Vice-President 4.

FRANK DiSANTI — 117 Maple Street Frank — Always with Jackie — Shy???? Senior Play 4; Gifts Committee 4; Junior Cabaret Committee; Sophomore Party Committee; Freshman Party Committee; Basketball 1; Leader Corps 2.

JAMES DONAHUE — 82 Raymond Circle Jimmy — Mrs. Sears' pet peeve — Always teasing Cathie H. Graduation Usher; Prom Usher; Sophomore Party Committee; Freshman Party Committee; Track 4; Gym Show 3; I. R. C. 2, 3; Camera Club 3; French Club 3; Drama Club 3; Chess Club 2; Biology Club 2.

MARILYN J. DUBIA — 11 Brookline Avenue Marilyn — Westfield — Pleasing personality — Beautiful long hair. *Sachem* Staff; Prom Committee; Kid Party Committee; Junior Cabaret Committee; Sophomore Party Committee; Freshman Party Committee; *Mirror* Staff 2; Tri-Hi 3, 4; Personality Club 2, 3, 4.

DANIEL DUDLEY — 39 Royal Lane Danny — Always at the garage — First National worker. Kid Party Committee; Freshman Party Committee; Baseball 1; Gym Show; Biology Club 2.

MARION L. ELLERSHAW — 94 Pease Road, East Longmeadow Mickey — Bob — Wedding bells in June — Double trouble. *Sachem* Staff; Prom Committee; Kid Party Committee; Junior Cabaret Committee; Sophomore Party Committee; Freshman Party Committee; Girls' Sports 1, 2; Band 1, 2, 3, 4; Glee Club 1, 2, 3, 4; Operetta 1, 2, 3, 4; Maytime Concert 1, 2, 3, 4; Tri-State Concert 2, 3; Junior Red Cross 1, 2; Western Mass. Music Festival; Senior Choralette 2, 3, 4; Concert Chorale 2, 3, 4; Sophomore Choralette 2.

RICHARD EWELL — 35 Elbert Road Dick — Beth — Blushes easily — Always in the library 4th period. Prom usher; Sophomore Party Committee; Freshman Party Committee; Track 2; Camera Club 1; Chess Club 2; Biology Club 2; Science Fair 1, 3.

CHRISTINE PATRICIA FARBER — 534 South West Street Pat — Art — Wedding bells in August — Love that Healy — Swell girl! *Sachem* Staff; Girls' Sports 2; I. R. C. 1; Camera Club 1.

FRANCES FERIOLI — 137 Main Street Fran — Pals with Gert — Nice dresser — Big Brown eyes. *Sachem* Staff; History Committee; Prom Usher; Prom Committee; Junior Cabaret Committee; Sophomore Party Committee; Freshman Party Committee; Girls' Sports 1; Color Guard 3, 4; Operetta 2; *Mirror* Staff 4; Tri-Hi 3, 4; Personality Club 2, 3, 4; I. R. C. 4; Drama Club 2; Biology Club 2; Senior Play Usher.

PAUL FERRARINI 89 Reed Street Paul — What a fist!!! — Pals with Steve — Likes to play cards. *Sachem* Staff; Prom Committee; Junior Cabaret Committee; Sophomore Party Committee; Freshman Party Committee; Football 1, 2; Track 1; Library Staff 3; *Mirror* Staff 4; Biology Club 2.

RAYMOND FERRERO 44 Spring Street Ray — Fa — Happy-go-lucky — Always down the alleys — Everybody's friend. Senior Play; *Sachem* Staff; Gifts Committee; Prom Committee; Junior Cabaret Committee 3; Sophomore Party Committee; Freshman Party Committee; Football 1, 2, 3, 4; Baseball 1, 3, 4; Hockey 2; Christmas Play 3; March of Dimes Assembly 4; Sports 4; Student Patrol 4; Honorable mention Western Mass. Football 3, 4.

SYLVIA MAY FERRERO 412 North West Street Syl — Louie — Pro Merito student — Working gal — Nice to know. Pro Merito; *Sachem* Staff; Prom Committee; Kid Party Committee; Junior Cabaret Committee; Sophomore Party Committee; Freshman Party Committee; Girls' Sports 1, 2; Gym Show 2; Band 1, 2, 3; Glee Club 1; Operetta 2, 3; Tri-State Concert 2; Tri-Hi 3, 4; Personality Club 2, 3; I. R. C. 2; Ski Club 3, Secretary-Treasurer; Western Mass. Music Festival 1.

WILLIAM FERRY 32 Annable Street Bill — Quiet — Ham operator — Nice guy. Senior Play; Basketball 1, 2; Science Fair 2, 3.

SARAH ANN FIGIEL 35 Harding Street Sally — Bruce — Nice red hair — Good voice. Freshman Party Committee; Glee Club 1, 2; Personality Club 1, 2; I. R. C. 2.

ROBERT FINI 17 Wilbert Terrace Bob — Janice — Hot black Chevy — Mr. Carbone's problem — Transferred from West Springfield in Sophomore year. Baseball 2; Gym Show 4; Ski Club 4.

NANCY FOURNIER 14 North Westfield Street Nan — Nice dresser — Future nurse. Student Council 1, 3, 4; *Sachem* Staff; Prom Committee; Junior Cabaret; Sophomore Party Committee; Freshman Party Committee; Girls' Sports 1; Color Guard 3, 4; Operetta 2, 3; *Mirror* Staff 2; Tri-Hi 3; Personality Club 2; Biology Club 2, 3; Future Nurses 2, Secretary-Treasurer.

VIVIAN ANN FRANCOLINI 32 Ellington Street Viv — Tex — Quiet — Always smiling. Prom Committee 3; Junior Cabaret Committee; Sophomore Party Committee; Freshman Party Committee; Glee Club 1, 2, 3, 4; Operetta 2, 3, 4; Maytime Concert 1, 2, 3, 4; *Mirror* Staff 3; Tri-Hi 3, 4; Personality Club 2, 3; Junior Red Cross 2, 3, 4, Vice-President 3, President 4; Senior Choralette 4; Senior Play Usher.

GLADYS C. GABOURY 212 Elm Street Gladis — Neat dresser — Always with Renee — Always ready to help. Student Council 2; Senior Play 4; *Sachem* Staff 4; Graduation Usher 3; Prom Committee 3; Junior Cabaret Committee 3; Sophomore Committee; Freshman Party Committee; Glee Club 1, 2; NOMA Representative 4; *Mirror* Staff 4; Tri-Hi 3, 4; Personality 2, 3, 4; I. R. C. 4; Drama Club 2; Class Picnic Committee 4.

SHEILA GAGNIER 278 Meadow Street Sheila — Considerate of others — Pro Merito — Likes to sew — Transferred from Holyoke High in Junior year. Pro Merito; *Sachem* Staff 4; French Club 3, 4; Future Nurses 4; Senior Play.

JUDITH GALLAGHER 15 Clematis Road Judy — Mischievous — English class 6th period! — Transferred from Tech in Sophomore year. Senior Play Committee; Library Staff 4; French Club 3; Ski Club 4; Biology Club 3.

MAXINE GARDNER 72 No. Alhambra Circle Max — "Billy" — Faithful Food Mart worker — Always with Ruth. Senior Play; Band 2; Glee Club 2, 4; Operetta 4; Personality Club 3; Drama Club 4; Ski Club 4; Archery Club 4.

JOYCE ANN GEOFFRION 199 North Street Joyce — "Homer" — "Love that car" — Always in trouble!! *Sachem* Staff; History Committee; Prom Committee; Junior Cabaret Committee; Freshman Party Committee; Gym Show 2; Glee Club 2; Tri-Hi 3; Personality Club 3; I. R. C. 4; French Club 2; Drama Club 2; Ski Club 3, 4; Archery Club 4; Future Nurses 3.

RONALD GIORDANO — 85 Garden Street Ronnie — Madeline — Oh that convertible! — Shoes and rice!! Baseball 1; Gym Show 2; Glee Club 1, 2; Operetta 2; I. R. C. 3; Biology Club 2.

DONALD GOYETTE — 27 Maynard Street Bunnum — Always at an auction — Likes horses. Track 3, 4; Leader Corps 3, 4; Gym Show 2, 3, 4.

SARAH GRANGER — 83 South Westfield Street Sal — Individualist — Shepard Street — Blue shoes!!! — Babbs — Mari's guardian angel. *Sachem* Staff; Girls Sports 1; Band 1, 2, 3, 4; Tri State Concert 2, 3; Western Mass. Music Festival 1, 2, 4.

CAROL GRASSO — 364 Meadow Street Carol — Quiet — Pals with Jackie — Oh those gift meetings! *Sachem* Staff; Cap and Gown Committee; Gifts Committee; Prom Committee; Sophomore Party Committee; Freshman Party Committee; Girls Sports 2, 3; Glee Club 1; J. V. Cheerleader 2, 3; Library Staff; *Mirror* Staff; Tri-Hi 3; Personality Club 3.

ROBERT GRAVEL — 42 Norris Street Bob — Quiet in Problems Class — Track enthusiast. Track 3, 4; Biology 2, 3; I. R. C. 2.

ALTA GRIFFIN — 431 Springfield Street Alta — Charlie — Giddy — Miss Miller's pet peeve!!! Freshman Party Committee; Glee Club 4; I. R. C. 2, 3, 4.

GAIL GRIMES — 1123 Main Street Gypsy — Gerry — Likes to ride in convertibles — Nice to know — One of the girls. *Sachem* Staff 4; Motto Committee 4; Graduation Usher 3; Kid Party Committee 4; Prom Committee 3; Junior Cabaret Committee; Sophomore Party Committee; Freshman Party Committee; Girls Sports 1; Cheerleader - Junior Varsity 3; *Mirror* Staff 3, 4; Tri-Hi 3, 4; Personality Club 2, 3, 4; I. R. C. 2; Biology Club 2.

BARBARA HANNA — 31 Woodside Drive Barb — Just plain Bill — Pals with Judy — Que Cosa!!! Senior Play 4; *Sachem* Staff 4; Prom Committee; Junior Cabaret Committee; Girls Sports 1, 2; Gym Show 2; Glee Club 2, 3, 4; Operetta 2, 3; Operetta Usher 4; Cheerleader - Freshman; *Mirror* Staff 4; Tri-Hi 3; Personality Club 1; Drama Club 2; Biology Club 2.

BARBARA HASELTINE — 335 School Street Babs — Shy?? — Helps Pat with English. Sophomore Party Committee 2; Fresmman Party Committee 1; Girls Sports 1, 2; Glee Club 4; Operetta 4; Tri-Hi 3; I. R. C. 3.

ARLENE HAUFF — 6 Park Street "Boots" — Westfield — Teddy — Letter from who??? — Always willing to help. Senior Play; *Sachem* Staff 4; Prom Committee 3; Sophomore Party Committee; Freshman Party Committee; I. R. C. 2.

CATHIE HAUSER — 111 Elm Street Cathie — Tommy — Oh! Those French Classes!! — Sweet!! Student Council 1, 2, 3, 4; Senior Play 4; Graduation Usher 3; Prom Committee; Prom Usher 3; Kid Party Committee 4; Junior Cabaret Committee; Sophomore Party Committee; Freshman Party Committee; Girls Sports 1, 2; Glee Club 2, 3; Majorette 2, 3; Operetta 2; Tri-Hi 3, 4, Chaplain 4; Freshman Cheerleader; Personality Club 2; Future Teachers 2, 3, 4, Treasurer 3, President 4.

BARBARA HAYES — 200 Adams Street Barb — Always with Marcia — Miss McCormick's secretary. Student Council 2, 3; *Sachem* Staff 4; Cap & Gown Committee; Gifts Committee; Prom Committee; Junior Cabaret Committee; Sophomore Party Committee; Freshman Party Committee; Girls' Sports 1, 2; Glee Club 2, 3; Operetta 2; Cheerleader 1, 3; Library Staff 4; NOMA Representative 4; *Mirror* Staff 4; Tri-Hi 3; Personality Club 2, 3; I. R. C. 2; Drama Club 2; Class Picnic 3; Student Council Convention 3; Junior Red Cross 4; Class Picnic Committee.

ROBERT HENRY — 555 River Road Bob — Miss Miller's pet peeve — Quiet until you get to know him. *Sachem* Staff 4; Motto Committee 4; Prom Committee 3; Junior Cabaret Committee; Freshman Party Committee; Band 1; Library Staff 4; *Mirror* Staff 4; Biology Club 2; Junior Red Cross 2.

JOAN CAROL JOHNSON — 96 Hall Street Joan — Quiet — Good worker — Many hobbies. Personality Club 2, 4.

RICHARD KARAKLA — 74 South Westfield Street Richie — Fourth period study — Always fighting with Marlene S. Senior Play; *Sachem* Staff.

JEAN A. KASPER — 132 Walnut Street Bean — Chubby — One of the girls — Junior Prom — Great talker — Friendly with everyone! Pro Merito; Class Officer, Secretary 3 and 4; Senior Play; *Sachem* Staff; Prophecy Committee; Junior Marshal; Prom Committee; Prom Usher; Kid Party Committee; Junior Cabaret Committee; Sophomore Party Committee; Freshman Party Committee; Girls Sports 1, 2, 3; Gym Show 3, 4; Glee Club 1, 2; Color Guard 3, 4; Operetta Usher 2; Tri-State Concert 3, 4; Cheerleader - Junior Varsity 2, 3; Tri-Hi 3, 4; Personality Club 3, 4; Drama Club 2; Biology Club 2.

SANDRA JEAN KELLOGG — 173 North Westfield Street Sandy — Shirl — Nice personality — Friendly to everyone — Loves operetta Pro Merito 4; *Sachem* Staff; Class Colors Committee 4; Prom Committee 3; Sophomore Party Committee, Freshman Party Committee; Girls Sports 2, 3, 4; Color Guard 3, 4; Operetta 4; Maytime Concert 2, 3, 4; Tri-State Concert 3, 4; Tri-Hi 3, 4, President 4; Personality Club 3, 4; Drama Club 3; Ski Club 3; Biology Club 2, Vice-President; Western Mass. Music Festival 1.

FRANK KINSLEY — 1182 Springfield Street "Bear" — Judy — Speed King — Always fixing his car — Mr. Leonardi's pet peeve. Prom Committee; Junior Cabaret Committee 3; Sophomore Party Committee 2; Football 1, 2, 3, 4; Track 1; Band 1, 2; Audio Visual Aids 1, 2; Teen-Age Rodeo 2.

STEVEN KITTLER — 460 Silver Street Steve — Maureen — Likes hamburgs and baseball — Red Sox Fan. Baseball 1, 2, 3; Future Teachers 1; Audio Visual Aids 1, 2, 3.

ANTHONY KLENAKIS — 24 Rowley Street "Greek" — Ladies' man???? — John's friend — Miss Miller's apple polisher — One of the boys. Student Council 3; *Sachem* Staff; Class Song Committee; Gifts Committee; Class Colors Committee; Prom Committee; Kid Party Committee; Junior Cabaret Committee; Sophomore Party Committee; Freshman Party Committee; Football 1, 2, 3, 4; All Western Mass. 4; Baseball 1, 2, 3, 4, Co-Captain 4; Hockey 2, 3, 4; Leader Corps 2; Gym Show 2; *Mirror* Staff 3, 4; Drama Club 3; Hockey Club 2, 3, 4, Treasurer 4; Junior Red Cross 2; Audio Visual Aids 2.

GERALD LABB — 573 South West Street Gerry — Whip — Likes to sleep — Oh those backaches!! Camera Club 3.

JACQUELINE LaFLEUR — 374 Main Street Jackie — Sweet on Dick — Say "Pepsi" please!!! Senior Play 4; *Sachem* Staff 4; Gifts Committee 4; Prom Committee 3; Sophomore Party Committee 2; Freshman Party Committee 1; Girls Sports 1, 2; Gym Show 2; Cheerleader - Junior Varsity 3; Tri-Hi 3, 4; Personality Club 2, 3, 4.

HOWARD L. LAMOTHE — 12 Federal Street Howie — Volkswagen — Cutie — Fourth Period Study. Student Council 3, 4; *Sachem* Staff 4.

TIMOTHY A. LETENDRE — 345 North Street Tim — Liked by everyone — Full of jokes — Good worker. Pro Merito; Class Officer - Treasurer 2, 3, 4; Senior Play; Prom Committee 3; Junior Cabaret Committee; Sophomore Class Party Committee; Freshman Party Committee; Biology Club 2; Boys State - Alternate 3; Governor's Conference on Youth 3.

WILLIAM LETENDRE — 400 North Street Wilber — Always at the garage — A big tease!!!!! — Another James Dean??? Senior Play; *Sachem* Staff; Prom Usher; Junior Cabaret Committee; Sophomore Party Committee; Freshman Party Committee; Biology Club 1, 2; Audio Visual Aids 1.

GARY LEWIS 30 Elbert Road Gary — Mischievous — Chess player — Likes Music. Gym Show 3; Glee Club 3; Operetta 3; Tri-State Concert 3; Chess Club 2; Biology Club 2.

RAYMOND L'HEUREUX 163 River Road Ray — Mary Trampoline clown — Good artist. Track 3, 4; Leader Corps 2, 3, 4; Gym Show 2, 3, 4.

DOROTHY ANN LIPPS 632 Main Street Dotsie — Librarian — Smart — Likes to sew and cook. Pro Merito 4; Senior Play; Kid Party Committee 4; Junior Cabaret Committee; Sophomore Party Committee; Freshman Party Committee; Library Staff 3, 4; *Mirror* Staff 4; Tri-Hi 3; I. R. C. 3; Future Teachers 2, 3, 4; Secretary 3; Graduation Refreshment Committee 3.

GERALDINE LOPEZ 39 Chapin Street Gerry — Afraid of boys? — Always with Sandy — Shy? — Tech!! *Sachem* Staff; Prom Committee; Kid Party Committee 4; Junior Cabaret Committee; Glee Club 3; *Mirror* Staff 3; Tri-Hi 3, 4; Personality Club 3, 4; I. R. C. 3; Biology Club 3.

PAUL LUSSIER 25 Federal Street Paul — Julie — Always arguing about cars — Always at the races — Transferred from Cathedral in Sophomore year. Student Council 3; Senior Play; *Sachem* Staff; Operetta 4.

CHARLES MacGOWAN Barney Street Charlie — Baseball fan — Quiet. Hockey 3, 4; Camera Club 3; French Club 3; Hockey Club 3, 4; Biology Club 2.

ALLAN MACKINTOSH 37 Silver Street Apples — Roy — Red convertible — Golf enthusiast — One of the boys — Transferred from Tech in Junior year. Cap & Gown Committee 4; Junior Marshal 3; Prom Uusher 3; Football 4; Golf 3, 4; *Mirror* Staff 4.

JOHN MAGOVERN Birch Hill Road Jack — School photographer — Oh, that jeep. Kid Party Committee 4; Band 1, 2, 3, 4; Glee Club 1, 2; Dance Band 1, 2, 3, 4; Operetta 1, 2, 3; Maytime Concert 1, 2, 3; Tri-State Concert 2, 3; Camera Club 1, 2, 3, 4; Vice-President 3; Biology Club 2; Audio Visual Aids 1, 2, 3, 4; Secretary 2, President 3, 4; Football Photography; Year Book Photography.

KATHERINE MARIEB 9 Mooreland Street Kathie — Future nurse — Nice black hair — Nice to know. Pro Merito 1, 2, 3, 4; Student Council 2; Prom Committee 3; Junior Cabaret Committee; Sophomore Party Committee; Freshman Party Committee; Girls Sports 1; Glee Club 1, 2; Operetta 1, 2; Cheerleader 1; *Mirror* Staff 1, 2, 3; Biology Club 2, 3; Future Nurse 2; Junior Red Cross 1, 2.

DOROTHY MARSHALL 143 North Street Dottie — Mountain Park — Ads — Quiet — Who? Senior Play 4; Senior Play Usher; *Sachem* Staff; Prom Committee 3; Junior Cabaret Committee; Sophomore Party Committee; Freshman Party Committee; Girls Sports 1, 2; Majorette 1, 2, 3, 4; Leader 3; Tri-State Concert 2, 3; Western Mass. Festival 2, 3; *Mirror* Staff 2, 3; Personality Club 1, 2, 3; I. R. C. 2, 3, 4.

JOHN MASSA 515 Franklin Street Ext. Skinny — Future owner of Busy Bee — Always arguing — Kinney for shoes — One of the boys. Junior Cabaret Committee; Prom Committee; Sophomore Party Committee; Freshman Party Committee; Football 3, 4; Baseball 1, 2.

LINDA MARIE MAURER 150 Southwick Street Linda — Dickie & Bob — Typing whiz — Always with Carol. Senior Play 4; *Sachem* Staff 4; Junior Cabaret Committee 3; Sophomore Party Committee 2; Freshman Party Committee 1; Girls Sports 1; Glee Club 2; NOMA Representative 4; Personality Club 3; French Club 3; Biology Club 2; Future Nurses 3; Junior Red Cross 2.

WALTER McCARTHY — 280 North Street Chubby — Jean — One of the boys — Likes football — Nice dresser — Handsome. Senior Play 4; *Sachem* Staff 4; Prophecy Committee 4; Class Colors Committee 4; Prom Committee 3; Prom Usher 3; Kid Party Committee 4; Junior Cabaret Committee 3; Sophomore Party Committee 2; Football 1, 2, 3, 4; All AA Conference — 4 — First Team; All-Western Mass. Honor Roll — 4 — First Team; *Mirror* Staff 4; Christmas Play 1; Student Patrol 4; Class Picnic Committee 4.

VERA McDONNELL — Twin Oaks Road Vera — Blue Chevy convertible — Accordion enthusiast — Transferred from Presentation Academy, Ireland, in Junior year. Senior Play; *Sachem* Staff 4; Band 3, 4; Glee Club 3; Operetta 3; Operetta Usher 4; Maytime Concert 3; Tri-State Concert 3; I. R. C. 3; French Club 3; Drama Club 3; Archery Club 4; Biology Club 4; Future Nurses 3, 4, Secretary-Treasurer 4; Junior Red Cross 3; Talent Show 4.

RICHARD MECZYWOR — 378 North Street Dick — Always asking questions — Sleeps in English class. *Sachem* Staff 4; Sophomore Party Committee 2.

LESLIE MELANSON — 844 Main Street Les — Dale — Individualist — Always working on the Ford. Basketball 1; Band 1, 2, 3, 4; Glee Club 1, 2, 4; Dance Band 1, 2, 3; Operetta 2, 4; Maytime Concert 1, 2, 3, 4; Tri-State Concert 2, 3; Audio Visual Aids 1, 2, Vice-President 3; Biology Club 2; Western Mass. Music Festival 1, 2, 4; Boys Octet 4.

SAUNDRA MERCIER — 19 Grant Street Merc — Paintbrush whiz — Likes Impalas — Always with Web and Benj *Sachem* Staff 4; Prom Usher 3; Prom Committee 3; Junior Cabaret Committee 3; Sophomore Party Committee 2; Freshman Party Committee 1; Girls Sports 1, 2; Glee Club 1, 2; Cheerleader J-V; *Mirror* Staff 1, 2, 3, 4; Personality Club 2, 3, 4; I. R. C. 4; Biology Club 2; Junior Red Cross 1; Senior Play Usher; Operetta 2; Western Mass. Musical Festival 1.

EMILIE A. MEYER — 12 Ridgeway Drive Em — Sking Queen — Never seen in town Senior Play 4; Operetta 4; Cheerleader 1; Tri-Hi 4; I. R. C. 2; Biology Club 2, 3; Library Decorations Committee 4; Art Club 4.

CHESTER MILLER — 807 Main Street Chet — Hot red Chevy — Nice handwriting — Shy. I. R. C. 3; Camera Club 3; French Club 3; Chess Club 3.

ROBERT MILLS — 53 Ridge Avenue Bob — Athletic — All muscle — Easy going. Football 1, 3; Track 2, 3, 4; Leader Corps 2, 3, 4; Gym Show 2, 3, 4; Audio Visual Aids 1, 2.

EDWARD MODZELEWSKI — 459 Mill Street Mudd — Lady Killer — Never says much — Sports star — One of the boys. *Sachem* Staff 4; Prophecy Committee 4; Prom Committee 3; Prom Usher 3; Kid Party Committee 4; Junior Cabaret Committee 3; Sophomore Party Committee 2; Freshman Party Committee 1; Football 1, 2, 3, Co-Capt. 4; All AA Conference 4; All Western Mass. Honor Roll 4; Basketball 1, 2, 3, Co-Capt. 4; All Valley 3, 4; All Western Mass. 4; Baseball 2, 3; *Mirror* Staff 3.

LAWRENCE MONTAGNA, JR. — 196 Walnut Street Fletcher — Hard worker — Always with Jackie — Good manager. Senior Play Producer 4; Prom Committee 3; Kid Party Committee 4; Junior Cabaret Committee 3; Football Manager 1, 2; Basketball 1, 4; Baseball Manager 1; Audio Visual Aids 1, 2; Y. M. C. A. Coaches Staff 4; Yearbook Graduation Pictures Committee 4.

DONALD MOORE — 418 South Westfield Street Don — Good photographer — Audio Visual Aids. *Sachem* Staff 4; Glee Club 3, 4; Operetta 4; Camera Club 1, 2, Vice-President 3, President 4; Chess Club Vice-President 2, 3, 4; Biology Club 2, 3; Audio Visual Aids 4.

ELIZABETH R. MORASSI

40 Annable Street Betty — Champ of the 100 yard dash to lunch — Uncontrollable laugh — Nice wavy hair — One of the girls. *Sachem* Staff 4; Graduation Usher 3; Prom Committee 3; Kid Party Committee 4; Junior Cabaret Committee 3; Sophomore Party Committee 2; Freshman Party Committee 1; Girls Sports 1, 2, 3, 4; Glee Club 1, 2; Operetta Usher 2; Tri-State Concert 3; Cheerleader JV 2, 3; Library Staff 3, 4; *Mirror* Staff 2, 3, 4; Tri-Hi 3, 4; Personality Club 2, 3, 4; Drama Club 2; Biology Club 2; Junior Red Cross 1, 2.

RICHARD CHARLES MORASSI

15 Ralph Street Richie — Dink — Has a way with the girls — Sharp dresser — Good dancer — Patrol Capt. — One of the boys. Student Council 1, 3; Patrol Captain 4; *Sachem* Staff 4; Class Colors Committee 4; Prom Committee 3; Kid Party Committee 4; Junior Cabaret Committee 3; Sophomore Party Committee 2; Freshman Party Committee 1; Football 2, 3; Hockey 2, 3, 4; Leader Corps 3; *Mirror* Staff 3, 4; Hockey Club 2, Treasurer 3, President 4; Class Banquet Committee 4.

THOMAS MOYLAN

370 Shoemaker Lane Tom — Sue — Golfer — Oh those play rehearsals! Senior Play 4; *Sachem* Staff 4; Junior Cabaret Committee 3; Sophomore Party Committee 2; Freshman Party Committee 1; Hockey 2, 3, 4; Golf 2, 3, 4; *Mirror* Staff 4; I. R. C. 2, 3; French Club 3; Drama Club 2; Hockey Club 3, 4.

SUSAN MUTTI

98 Bridge Street Sue — Fleegie — Oh that laugh!! — Mischievous — Fluba! — Let's have a party — One of the girls. Senior Play 4; *Sachem* Staff 4; Prophecy Committee 4; Graduation Usher 3; Prom Committee 3; Kid Party Committee 4; Junior Cabaret Committee 3; Sophomore Party Committee 2; Freshman Party Committee 1; Girls Sports 1, 2, 4; Gym Show 3; Glee Club 1, 2; Operetta 1; Operetta Usher 2; Tri-State Concert 3; Cheerleader JV 2, 3; Library Staff 3; *Mirror* Staff 2, 3, 4; Tri-Hi 3, 4; Personality Club 2, 3, 4; I. R. C. 4; Camera Club 2; Drama Club 3; Ski Club Treasurer 4; Biology Club 2; Junior Red Cross 1, 2; Western Mass. Music Festival 1.

VIRGINIA NEULIEB

138 South Park Terrace Ginger — Always with Judy — Good kid — Holyoke — Transferred from Bartlett High, Webster, Mass., in Sophomore year. Prom Committee 3; Prom Usher 3; Girls Sports 2, 3; Band 4; Glee Club 3, 4; Operetta 3, 4; Maytime Concert 3; Concert Chorale 3, 4; Tri-State Concert 3; Western Mass. Music Festival 3; Library Staff 3, 4; *Mirror* Staff 4; Tri-Hi 3, 4; Personality Club 3; I. R. C. 3; French Club 4; Drama Club 2; Biology Club 2; Future Teachers 2, 3, 4.

JOHN PARENT

69 Walnut Street Jackie — Always with Frank — Oh those Bookkeeping classes. Senior Play 4; *Sachem* Staff 4; Gifts Committee 4.

WILLIAM D. PASQUALE

224 Elm Street Bill — Sue — Miss Miller's Sixth Period — Likes to argue. Football 1; Library Staff 3; Camera Club 2; Chess Club 3, 4; Biology Club 2; Audio Visual Aids 1, 2, 3, 4; Treasurer 3, Vice-President 4.

JERRIE PAYSON

59 Alhambra Circle Jerrie — Works at Riverside — Future nurse — Friendly — Transferred from West Springfield High in Senior year. Future Nurses 4.

DALE PECKHAM

30 Randall Street Dale — Les — Always with June — Always talking. *Sachem* Staff 4; Prom Committee 3; Kid Party Committee 4; Junior Cabaret Committee; Sophomore Party Committee; Freshman Party Committee; Girls Sports 1, 2, 3; Gym Show 1, 2, 3; Band 1, 2, 3, 4; Operetta 1, 2, 3; Operetta Usher 4; Maytime Concert 1, 2, 3, 4; Tri-State Concert 2, 3; Library Staff 4; *Mirror* Staff 2; Tri-Hi 3; Personality Club 2; I. R. C. 2; French Club 3, 4, Vice-President 4; Drama Club 2; Biology Club 2; Western Mass. Music Festival 1, 2, 4; Sophomore Choralette 2; Senior Choralette 3, 4.

MARIANNE PEDULLA

327 Meadow Street Marianne — Smart — French Whiz — Nice curly hair. Pro Merito 4; Senior Play; Prom Committee 3; Junior Cabaret Committee; *Mirror* Staff 3; Tri-Hi 3, 4; French Club 3, 4, President 4.

JUDY E. PETERSON — 1121 North West Street Judy — Billy — Neat dresser — Receptionist for Channel 22. Pro Merito 4; Class Officer, Secretary 2; Senior Play Committee 4; *Sachem* Staff 4; Motto Committee 4; Prom Committee 3; Kid Party Committee 4; Junior Cabaret Committee; Sophomore Party Committee; Freshman Party Committee; Girls Sports 1, 2; Glee Club 1; Operetta 1; Library Staff 4; *Mirror* Staff 2, 3, 4; Tri-Hi 3; Spanish Club 4; Drama Club 2; Biology Club 2; Class Hat Committee 4; Western Mass. Music Festival 1; Agawam Lions Club Oratorical Contest 4; Delegate to Student Drivers Education Convention 3.

ROBERT PHANEUF — 25 Ley Street Bob — Diane — Mrs. Sears friend??? — Senior Play rehearsals. Senior Play 4; *Sachem* Staff 4; Prom Committee 3; Junior Cabaret Committee; Sophomore Party Committee; Freshman Party Committee; Basketball 1, 2; Hockey 3, 4; Hockey Club 3, 4.

ROBERT PHILLIPS — 870 Main Street Bloop — Plymouth convertible — Always with Steve — Oh! that Senior Play! Freshman Party Committee; Sophomore Party Committee; Junior Cabaret Committee 3; Prom Committee 3; Kid Party Committee; Class Officer, Treasurer 1; *Sachem* Staff; Senior Play; Hockey 2, 3; Band 1; Baseball 1; Basketball 1; Football 1, 3; Hockey Club, Secretary 3; Biology Club 2; *Mirror* Staff.

ELIZABETH ANN PISANO — 595 Mill Street Betty — Works at Fiber Box — Quiet — Long blond hair. Kid Party Committee; Junior Cabaret Committee; Sophomore Party Committee; Freshman Party Committee; Glee Club 2; Personality Club 3; I. R. C. 2, 3, 4.

PATRICIA POHNER — 160 North Westfield Street Pat — Pals with Edie — Always fun to be with — Likes to drive with the high beams on. *Sachem* Staff; Club Committee; Prom Committee; Kid Party Committee; Junior Cabaret Committee; Sophomore Party Committee; Freshman Party Committee; Girls Sports 1; Band 3, 4; Tri-State Concert 3; *Mirror* Staff 3, 4; Tri-Hi 4; Personality Club 2, 3; Western Mass. Music Festival 4; Drama Club 2.

MARILYN POND — 52 Reed Street Marilyn — Beautiful voice — 4-H Club — Likes music. Pro Merito; Senior Play; Prom Committee; Junior Cabaret Committee; Glee Club 1, 2, 3, 4; Operetta 1, 2, 3, 4; Maytime Concert 1, 2, 3, 4; *Mirror* Staff 1; Tri-Hi 3; I. R. C. 3; French Club 3, 4; Biology Club 2; Western Mass. Music Festival 1, 2; Sophomore Choralette 1, 2, 3, 4; Concert Chorale 1, 2, 3, 4.

THOMAS PROVOST — 54 James Street Tommy — Good actor — Lots of brains — Friendly. Pro Merito President 4; Senior Play 4; Operetta 4; Camera Club 3, Vice-President 4; Drama Club 2; Chess Club 2, President 3, 4.

ARTHUR PSHOLKA — 780 Suffield Street Art — Camera bug — Works at First National. Library Staff 4; Camera Club 2.

ROSEMARIE REIDY — 702 South Westfield Street Ro — Nice blond hair — Pro Merito — Nice to know. Pro Merito; Freshman Party Committee; Sophomore Party Committee; Junior Cabaret Committee; Girls Sports 1, 2, 3; Glee Club 1, 2; Color Guard 3, 4; Kid Party Committee 4; Prom Committee 3; *Sachem* Staff; Senior Play; Student Council 2; Operetta 1, 2; Library Staff 4; *Mirror* Staff 2, 3, 4; Tri-Hi 3, 4; Personality Club 2, 3, 4; I. R. C. 2, 3; French Club 3; Drama Club 1, 4; Ski Club 3, 4; Chess Club 2, Secretary; Biology Club 2; Future Nurses 2; Junior Red Cross 4; Class Banquet Committee 4.

JAMES REYNOLDS — 670 Main Street Rocket — Handsome — One of the boys! Pro Merito, Vice-President; Freshman Party Committee; Sophomore Party Committee; Junior Cabaret Committee; Prom Committee; *Sachem* staff; Football 1, 2, 3; Baseball 1, 2, 3; Hockey 3, 4; Golf 4; Hockey Club 3, 4; *Mirror* Staff 4; Cornell Day Representative; Senior Play.

JOSEPH RICCO — 29 Woodcliffe Avenue Joe — Works at Keefe's — Allergic to girls. *Mirror* Staff 1.

VIRGINIA MAE ROBBINS

3 Colonial Avenue Ginger — Wally — Trampoline expert — Hard worker — Pretty blond hair — One of the girls. Pro Merito 4; Senior Play; *Sachem* Staff; Graduation Usher 3; Prom Committee 3; Prom Usher 3; Kid Party Committee 4; Junior Cabaret Committee; Sophomore Party Committee; Freshman Party Committee; Girls Sports 1, 2, 3, 4; Gym Show 2, 3, 4; Glee Club 1, 2; Majorette 1, 2, 3, 4; Drum Majorette 4; Operetta Usher 2; Maytime Concert 2, 3; Tri-State Concert 2, 3, 4; Cheerleader, J. V. 2, 3; Library Staff 3, 4; *Mirror Staff* 3, 4; Tri-Hi 3, 4, Vice-President 4; Personality Club 2, 3, 4; Drama Club 2, 3; Ski Club 3, 4, President 4; Biology Club 2; Junior Red Cross 1, 2, 3.

JUDITH ROBINSON

23 Lexington Street Judy — Always with Charlie — Oh, that jump-rope — Ambitious — Transferred from Commerce in Sophomore Year. *Sachem* Staff 4; Prom Committee 3; Sophomore Party Committee 2; Girls Sports 2, 3, 4; Gym Show 2, 3, 4; *Mirror* Staff 3, 4; Tri-Hi 3, 4; Personality Club 2, 3, 4; I. R. C. 2, 3, Secretary 4; Junior Red Cross 4.

NORMA ROHLOFF

54 Southwick Street Norm — Always busy — Chemistry trouble — Fred. *Sachem* Staff 4; Prom Committee 3; Kid Party Committee 4; Junior Cabaret Committee 3; Sophomore Party Committee 2; Freshman Party Committee 1; Girls Sports 2; Gym Show 3; Glee Club 1, 2, 3, 4; Operetta 2, 3, 4; Maytime Concert 1, 2, 3, 4; *Mirror* Staff 3, 4; Tri-Hi 3, 4; I. R. C. 1; Camera Club 1; Drama Club 2; Biology Club 2; Future Teachers 2, 3; Junior Red Cross 1; Western Mass. Traffic Safety Conference Agawam representative and Planning Committee 4; Western Mass. Music Festival 3, 4; Senior Choralette 4; Spring Concert 1, 2, 3, 4.

BARBARA RUCKSTUHL

133 South Park Terrace Barbie — Ricky — Beautiful voice — Operetta star. *Sachem* Staff — Statistics 4; Prom Committee 3; Kid Party Committee 4; Junior Cabaret Committee; Sophomore Party Committee; Freshman Party Committee; Girls Sports 1, 2, 3; Gym Show 2; Glee Club 1, 2, 3, 4; Majorette 2, 3, 4; Operetta 1, 2, 3, 4; Maytime Concert 1, 2, 3, 4; Tri-State Concert 2, 3; Library Staff 3, 4; *Mirror* Staff 3, 4; Tri-Hi 3, 4; I. R. C. 3; Western Mass. Music Festival 2, 3, 4; District Chorus Representative 4; All-State Chorus Representative 4; Senior Choralette 3, 4; Concert Chorale 3, 4; Sophomore Choralette 2.

PETER SCHINDLER

253 Colemore Street Pete — Great athlete — One of the boys — Blushes easily. Student Council 2, 3, 4; President 4; Senior Play 4; *Sachem* Staff 4; Prophecy Committee 4; Prom Committee 3; Kid Party Committee 4; Junior Cabaret Committee; Sophomore Party Committee; Freshman Party Committee; Football 1, 2, 3, 4; Co-Captain; All Western Mass. Honor Roll 3, 4; All AA Conference 4; All AA Conference Honorable Mention 3; Basketball 1, 2, 3; Baseball 1; Track 2, 3, 4; Hockey 4; Leader Corps 2; Good Government Day 4; March of Dimes 4; Class Picnic Committee 4.

ERIC SCHMIDT

52 Meadow Street Eric — Works at Riverside — Always with Les — Transferred from Cathedral in Sophomore year.

GARY SHERLAW

66 South Westfield Street Gary — Mrs. Sears Fourth Period study — Pals with Rich. Prom Committee 3; Band 1, 2, 3, 4; Glee Club 1, 2; Operetta 2; Maytime Concert 2, 3; Tri-State Concert 2, 3; Camera Club 1, 2, 3, 4; Chess Club 2, 3; Biology Club 2, 3; Western Mass. Music Festival 2, 3.

BARBARA SILK

30 Deering Street Barb — Boy in N. Y.? — Personality plus — Quiet. Freshman Party Committee 1; Sophomore Party Committee; Prom Committee 3; *Sachem* Staff; Future Teachers 2; Drama Club 2; Personality Club 2, 4; Tri-Hi 4; Senior Play Usher.

MARLENE SJOSTROM

128 North Westfield Street Mari — Howie — Sycamore Street? — Sal's shadow — Tie your shoes!! *Sachem* Staff 4; Prom Committee 3; Sophomore Party Committee; Freshman Party Committee; Girls Sports 1; Band 2, 3, 4; Tri-State Concert 2, 3; Western Mass. Music Festival 2, 4.

DIANE SLOBODA 78 School Street Diane — Bob — Pixie — Little flirt — Nice clothes. *Sachem* Staff 4; History Committee 4; Graduation Usher 3; Prom Committee 3; Junior Cabaret Committee; Sophomore Party Committee; Freshman Party Committee; Girls Sports 1, 2, 3; Gym Show 3; *Mirror* Staff 4; Tri-Hi 3, 4; Personality Club 2, 3, 4; I. R. C. 3, 4; Biology Club 2; Junior Red Cross 2; Senior Play Usher.

WILLIAM SMIDT 65 Kensington Street Bill — Paula — Hot blue Ford — Always riding around. Junior Cabaret Committee; Sophomore Party Committee; Freshman Party Committee; Basketball 1; Track 2; I. R. C. 2, 3; French Club 3, President; Drama Club 3; Chess Club 2, 3, Vice-President 3; Biology Club 2; Audio Visual Aids 1, 2; Christmas Play 1.

ERWIN SOPER 56 Hall Street Pugie — Shy!! — Always at Johnnies. Senior Play; *Sachem* Staff; Basketball 4; Track 1, 2, 3, 4; Leader Corps 3, 4; Gym Show 3; Library Staff 4; I. R. C. 2; Biology Club 2, 3; Audio Visual Aids 1.

RICHARD STACHOWICZ 332 Rowley Street Stack — Pam — Cute — Blushes easily — Good baseball player. Prom Committee 3; Prom Usher 3; Freshman Party Committee 1; Basketball 1, 2, 3, 4; Baseball 1, 2, 3, 4; Band 1, 2, 3, 4, Vice-President 3, President 4; Glee Club 1, 2, 3; Dance Band 1, 2, 3, 4; Operetta 1, 2; Maytime Concert; Tri-State Concert 3; French Club 3, Treasurer 3; Western Mass. Music Festival 1, 2, 4; All-State Band 2.

SANDRA STEWART 22 Clematis Road Sandy — Jackie — Likes to faint — Future art teacher. Transferred from Ashland High School in Senior year. Camera Club 4.

ROSALIE SULBORSKI 654 North Street Roe — Richie — Pals with Norma — Nice legs! — Always happy. Prom Committee; Junior Cabaret Committee 3; Sophomore Party Committee 2; Freshman Party Committee 1; Girls Sports 1, 2; Band 1, 2; Glee Club 1, 2, 3, 4; Color Guard 3, 4; Operetta 2, 3, 4; Maytime Concert 2, 3, 4; Tri-State Concert 3, 4; *Mirror* Staff 4; Tri-Hi 3, 4; Personality Club 1, 2, 3; Ski Club 3; Biology Club 2; Junior Red Cross 1, 2; Western Mass. Festival 1.

RUTH TITUS 67 Alfred Circle Ruthie — Pete — Don't let Pete see me! — Pals with Max — Transferred from Rocheford, France, in Junior year. Senior Play; *Sachem* Staff; Glee Club 3.

BETTE TORIANI 241 Meadow Street Bette — Phil — Friendly — Always with Sandy W. and Sandy M. Pro Merito; Freshman Party Committee; Sophomore Party Committee; Junior Cabaret Committee; Girls Sports 1, 2; Glee Club 1; Kid Party Committee; Prom Committee 3; *Sachem* Staff; Senior Play; Student Council 4; Biology Club 2; NOMA Representative 4; Tri-Hi 3, 4; Personality Club 2, 3, 4; I. R. C. 4; *Mirror* Staff 3, 4; Senior Play Usher.

GERALD TOUCHETTE 32 Columbus Street Gerry — Quiet!!! — Pals with Richie Z. — Likes to draw. Junior Cabaret Committee 3; Prom Committee 3; Operetta 2; Drama Club 2; Biology Club 2; Art Club 4.

JOYCE VERANI 87 Oak Hill Avenue Joyce — Richie — Tech — "Can I have the car tonight??" *Sachem* Staff; History Committee; Prom Committee; Kid Party Committee; I. R. C. 3; Ski Club 3; Biology Club 3; Archery Club, Secretary 4; Class Banquet Committee.

PETER VERGNANI 19 Spencer Street Petie — Good artist — Car enthusiast — Future Navy man. Senior Play 4; *Sachem* 4; Prom Committee 3; Kid Party 4; Junior Cabaret Committee; Sophomore Party Committee 2; Freshman Party Committee 1; Operetta 3, 4.

JAMES VERMERIEN — 13 Harding Street Jimmy — Works at the Food Mart — Likes Baseball — Quiet. Track 1; Leader Corps 3, 4; Gym Show 4; Camera Club 4; Biology Club 2.

SANDRA JEAN VRENNA — 78 Sylvan Lane Sandy — Vren — Future teacher — A lot of laughs — Transferred from Springfield in Freshman year. Student Council 3; *Sachem* Staff 4; Junior Cabaret Committee; Sophomore Party Committee; Freshman Party Committee; Girls Sports 1; Glee Club 1, 2; Operetta Usher 1; Maytime Concert 2; *Mirror* Staff 1, 2, 3, 4; Tri-Hi 3, 4; Personality Club 2, 3, 4; I. R. C. 2, 4; Biology Club 1, 2; Junior Red Cross 1; Senior Play Usher.

DAVID WATERS — 323 Southwick Street Rebel — Barbara — Iron Duke — Future teacher — Transferred from Dayton, Ohio, in sophomore year. *Sachem* Staff; Class Colors Committee; Prom Committee 3; Junior Cabaret Committee; Sophomore Party Committee; Basketball 2, 3, 4; Track 2, 4; *Mirror* Staff 4; Senior Play Publicity.

ALYCE WASHINGTON — 392 Pine Street Alyce — Quiet — Active church worker — Always working on show cases. Girls Sports 1, 2, 3; Glee Club 1, 2, 3, 4; Operetta 2, 3; Operetta Usher 2; *Mirror* Staff 2; Tri-Hi 3; I. R. C. 2; Camera Club 1; Drama Club 2; Ski Club 3; Biology Club 2, 3; Future Teachers 3, 4.

SANDRA J. WEBER — 361 North Street Sandy — Ronnie — Wedding bells — Pals with Sandy M. and Bette. Student Council 1; *Sachem* Staff 4; Junior Cabaret Committee; Sophomore Party Committee; Freshman Party Committee; Girls Sports 1, 2, 3; Glee Club 1, 2; *Mirror* Staff 2, 3, 4; Tri-Hi 2, 3, 4; Personality Club 2, 3, 4; I. R. C. 4; Biology Club 2; Junior Red Cross 1; *Sachem* Steering Committee 4; Senior Play Usher; Operetta 2; Western Mass. Music Festival 1.

MARION MARIE WILKINS — 172 Walnut Street Marion — Top of the class — Hard worker — Friendly — Transferred from Burlington, Vermont, in her Sophomore year. Pro Merito; Student Council 3; *Sachem* Staff 4; Prom Committee 3; Girls Sports 2, 3, 4; Glee Club 2; Operetta 2; *Mirror* Staff 3, 4; Personality Club 4; I. R. C. 4; Biology Club 2.

JUDITH WILSON — 293 Leonard Street Judy — Mickey — Future nurse — Pretty hair — Nice kid. Pro Merito; Freshman Party Committee; Sophomore Party Committee; Girls Sports 1, 2; Glee Club 2, 3; Operetta 2, 3; Tri-Hi 3; I. R. C. 2; Personality Club 2; Drama Club 2; Biology Club 2; Western Mass. Music Festival 3; Library Staff 4.

EDITH YARMAC — 308 Westfield Street "Edie" — Donny — Always with Pat — Cute — Good driver??? *Sachem* Staff 4; Prom Committee 3; Kid Party Committee 4; Junior Cabaret Committee; Sophomore Party Committee; Freshman Party Committee; Girls Sports 1; Band 2, 3, 4; Tri-State Concert 2, 3; Tri-Hi 3, 4; Personality Club 2, 3; Junior Red Cross 1; Western Mass. Music Festival 2, 4; Senior Play Usher.

ADVERTISEMENTS

"COKE" IS A REGISTERED TRADE-MARK. COPYRIGHT 1967 THE COCA-COLA COMPANY,

Lucky girl!

Next time one of her dates bring up the Schleswig-Holstein question, she'll really be ready for him. Ready for that test tomorrow, too . . . if that bottle of Coke keeps her as alert tonight as it does other people.

Drink Coca-Cola

R. D. Toomey Funeral Home

Established Over 70 Years

MARTIN W. MALONEY, Funeral Director

Telephone RE 2-2278

1065 Westfield Street West Springfield, Mass.

BOSWORTH STUDIO

Official Photographer of the Senior Class

The best gift you can give is your photograph

Today's pictures are tomorrow's keepsakes

Telephone RE 2-2211

1537 Main Street Springfield, Mass.

L. G. Balfour Company

Class rings, Commencement Announcements

Club pins, Diplomas, Medals & Trophies

Taylor Yearbook Company

The finest in High School yearbooks

Caps and Gowns by Bentley & Simon, Inc.

represented by

Gron P. Lloyd, Mgr.

Frank J. McCracken

P. O. Box 144

Canaan, Connecticut

(BLUE) COAL (KOPPERS) COKE

HIGH GRADE FUEL and RANGE OIL

BARRY COAL, Inc.

Mrs. Philip D. Barry, Owner and Manager

Installation and Service

of

★ ★ YORK OIL BURNERS ★ ★

Guaranteed by Good Housekeeping

Telephones: RE 2-9791 - RE 2-0542

772 Union Street West Springfield

"Take an Older Sister's Advice..."

"IT'S SMART to line up job interviews well in advance of graduation. And one of the best places I know to contact is the Telephone Company. Several of us from my graduating class are working here — and every one of us loves it."

Telephone jobs are important ones. We have our own training program which you can enter without any previous job experience. The pay is good, and you'll get regular raises.

Why not come and see our employment interviewer soon . . . *before* you graduate. Ask the Guidance Counselor at your school to tell you when and where to apply.

NEW ENGLAND TELEPHONE & TELEGRAPH COMPANY

GINO'S BRASS RAIL

OUR SPECIALTIES ARE

BANQUETS, DINNERS and WEDDINGS

LARGE FACILITIES FOR CLAMBAKES AND PICNICS

BOATING — SWIMMING and BOWLING

★

Tel. JO 9-6372

CONGAMOND LAKES SOUTHWICK, MASS.

Chriscola's
Farm Equipment, Inc.

FARMALL and INDUSTRIAL TRACTORS
McCORMICK FARM IMPLEMENTS
PARTS and SERVICE
R.C.A. WHIRLPOOL ELECTRIC RANGES
and APPLIANCES
HOME FREEZERS - REFRIGERATORS
CLAY BARN CLEANERS
and EQUIPMENT

Tel. RE 2-9432

Suffield Street Agawam, Mass.

Congratulations to the Class of '59

Fred Emerson

Compliments of

W W L P -- Channel 22

The Springfield Area's First Television Station

With Studios, Transmitter and Offices on Provin Mountain

in Agawam

Memo to:

Park Edge Secretarial School

187 Sumner Avenue, Springfield

I am interested in becoming a MEDICAL, LEGAL, or PRIVATE SECRETARY.

I understand the intensive course may be completed in FOUR AND ONE-HALF MONTHS.

Name ..... Address .....

*Mail to Miss Helen O'Keefe, Director
or telephone RE 6-8931 for appointment

PAUL E. SIGRIST, Prop. RE 2-3772

Courtesy Motor Sales, Inc.

NEW and USED CAR DEALER

400 Memorial Avenue West Springfield, Mass.

Compliments of

Venetian Bakery

DINO PICCIN, Proprietor

Wholesalers of Italian and French Bread
Specializing in Grinders, Rolls, Dinner Rolls,
Pizza Shells and Donuts

Serving Grocers, Schools, Restaurants and Caterers

RE 7-6320

90 Baldwin Street West Springfield, Mass.

Atlas Shell Casting Company, Inc.

Ferrous, Non Ferrous and Aluminum Shell Castings

Telephone RE 3-4006

279 Garden Street Agawam, Mass.

Something New on This Side of the River

Sunbright Formal Shop

FORMALS for Proms, Dances, Banquets and Weddings
PERFECT FITTING ASSURED BECAUSE
We have been a Tailor for 25 years
SPOTLESS FORMALS EVERY TIME BECAUSE
We operate our own Dry Cleaning Plant
SPECIAL PRICES TO GROUPS
So I ask you: Why go into the city?

PAUL G. KURUKIAN, Manager

Sunbright Formal Shop

Phones RE 7-9538 — RE 7-6260 Evenings
Hours 8-6 — Thurs. 'til 9

754 Main Street West Springfield, Mass.

YOUR Agawam CHEVROLET

DEALER

CHEVROLET

SUBURBAN CHEVROLET

195 So. Westfield Street Feeding Hills, Mass.

"If It's Worth Printing at All, It's Worth Printing Right"

Telephone RE 4-2187

State and Andrew Streets Springfield, Massachusetts

ESTABLISHED IN 1861

FUNERAL SERVICE

Dickinson-Streeter Co.

305 STATE STREET • SPRINGFIELD, MASS.

GEORGE W. STREETER

RICHARD C. STREETER G. WALLACE STREETER, JR.

Compliments of

Traveling Plumbing Shop

9 Long Hill Street

Springfield, Mass.

Learn To Save

Save To Learn

West Springfield Cooperative Bank

37 Elm Street

West Springfield

Compliments of

Agawam Public Market

We Give UNITED TRADING STAMPS

Tel. RE 2-7476

768 Main Street

Teen-Agers Know . . .

IT'S SMART TO SAVE

That's why so many high school students have their savings accounts at this bank.
Your savings will earn interest.

West Springfield Branch
Westfield Savings Bank

206 Park Street — Next To Library

A. L. Phelps, Inc.

CONTRACTORS

★

11 Andrew Street — Springfield, Mass.

Compliments of

Zielinski Bros.

GENERAL CONTRACTORS

Agawam, Massachusetts

Compliments of

The Agawam Community
Y. M. C. A.

RE 3-9676

P. O. Box 229 Agawam, Mass.

Compliments of

PERKINS MACHINE AND GEAR CO.

CIRCUIT AVENUE

WEST SPRINGFIELD, MASSACHUSETTS

Compliments of

Turcotte Manufacturing Co.

Tools, Dies and Special Machinery

Telephone RE 4-8203 — RE 4-8204

28 Ramah Circle Agawam, Massachusetts

AT

BABB'S BEACH

ON

CONGAMOND LAKES

SWIMMING

BOATING

DANCING

PICNICS

Springfield Animal Hospital

"TEX" WILSON, Mgr.

Telephone RE 6-8551

357 Columbus Avenue — Springfield 5, Mass.

Dr. P. F. Lingua — Dr. F. J. Carniglia

Res., Windsor Locks NA 3-7997 — Res., Windsor Locks NA 3-7002

Gilbert & Barker Mfg. Co.

WEST SPRINGFIELD, MASS.

Compliments of

Southworth Company

Compliments of

Vanadium - Alloys Steel Co.

★

South End Bridge Circle

Agawam, Mass.

Our Sincere Best Wishes to the Class of 1959

Wico Electric Company

A DIVISION OF GLOBE-UNION, INC.

★

West Springfield, Mass.

Betty's

Old Towne House

AVAILABLE FOR ALL OCCASIONS

Tel. RE 49718

Best of Luck to the Class of '59

T. Russo & Sons

TRUCKING LOAM

LANDSCAPING

U - CALL — WE HAUL

Agawam, Mass. RE 6-3916

Best Wishes to the Class of '59

Standard Industrial Supply Co., Inc.

★ ★ ★

246 Chestnut Street Springfield, Mass.

---

the Food Marts

- **TOP QUALITY MERCHANDISE . . .**
  Our shelves and showcases contain only the highest grade meats, groceries, vegetables, and dairy products.
- **PRICES CONSISTENT WITH QUALITY . . .**
  Quality governs the price — and our prices are the lowest possible for the grade of items we sell.
- **S&H GREEN STAMPS . . .**
  Backed by years of solid standing, the S&H Green Stamp plan is the choice of millions of economy-wise housewives.

tastee-freez

For downright goodness, Nothing thrills the taste like a TASTEE-FREEZ SUNDAE . . . the pure dairy product made from fresh milk and cream, frozen right before your eyes . . . topped with your favorite fresh fruits and flavors.

311 Walnut Street, Agawam

ADELE M. GALLANO

• AUTOMOTIVE REPLACEMENT PARTS •

— Complete Machine Shop Service —

Ferrara Spring & Parts Co., Inc.

740 Worthington Street RE 6-5446 Springfield, Mass.

Branches:

535 Front Street, Chicopee LY 4-4776

66 Parker Street, Indian Orchard (**Speed Parts**) LI 3-2271

CURRAN - JONES

FUNERAL HOME

109 Main Street West Springfield

STRATHMORE PAPER COMPANY

MILLS AT

WEST SPRINGFIELD and WORONOCO, MASS.
and TURNERS FALLS, MASS.

Manufacturers of

Bond, Writing, and Thin Papers . . Ledger and Index Papers . . Book, Text and Cover Papers . . Artist Papers and Boards . . Blue Print Base Stock . . Wedding Papers and Bristols . . Greeting Card and Specialty Papers.

Paper Is Part of The Picture

Ramah Realty Co., Inc.

AND

George Ramah Insurance Agency

BUILDERS AND PROMOTERS OF

AGAWAM SHOPPING CENTER

Telephone RE 61846

330 Walnut Street Agawam, Mass.

Christopher's Farm Produce

SWEET CORN OUR SPECIALTY

TOMATOES - PEPPERS - SQUASH, ETC.

★

NEW LOCATION — 170 MEADOW STREET

Exposition Service Garage

at

Agawam Garage

Towing — Auto Body

Tune Up — Wheel Balance

RE 4-7268

634 Main Street

Agawam

JOHN F. ROSATI

All Types of Bulldozer Work — Trucking

Crane Work

Tires and Batteries

Call: RE 2-9793 or RE 2-4567

415 SILVER STREET

AGAWAM

Compliments of

Byron's Funeral Home

De Palma Motor Sales Co.

RAMBLER
SALES — SERVICE

Genuine Parts
PERSONALLY INDORSED USED CARS
Expert Lubrication — General Repairing
Wheel Aligning and Balancing
Radiator Pressure Purging — Steam Clean

Telephones:

Sales: ST 8-4889 Service: RE 3-7889

959 Springfield Street Feeding Hills, Mass.

Friendly Service Station

Alba P. Hanks, Prop.

LUBRICATION A SPECIALTY

Tires — Batteries — Accessories

•

Tel. RE 6-9713

1718 Memorial Ave. West Springfield, Mass.

5000 Watts

WTYM

Sweet 16 on the Dial

"Hear All the Top Tunes on TYM"

From Sunrise to Sunset

Everything for the Builder

Lucia Lumber Co.

Windows — Doors

Oak Flooring — Inside Trim

Framing Lumber — Roofing Material

Insulating Material

Native and Western Lumber

Tel. RE 6-7286

Agawam, Mass.

Springfield Commercial Body Co., Inc.

R. L. Gibbs, Manager

Anthony Dump Bodies - Lift Gates

Superior Busses

350 Main Street Agawam

Compliments of

Dom Shaer's Market

•

Feeding Hills Center

Compliments of

Hill Side Drive Inn

•

340 Springfield Street

Agawam

Page's Atlantic Service Station

LUBRICATION — WET WASH

TUNE UP

GOODYEAR TIRES and BATTERIES

Tel. RE 9-8654

230 Springfield Street

Residential — Commercial — Industrial Wiring

Alfred Gallerani

ELECTRICAL CONTRACTOR

Phone RE 4-3770

361 Suffield Street Agawam, Mass.

R & B Paint Company

COMMERCIAL and INDUSTRIAL PAINTING

Owner Richie Borgatti

Tel. RE 4-6736

179 Franklin Street Feeding Hills, Mass.

Wakem's K & R Sunoco

Repairs — Ignition Service

Tune Ups and Road Service

Wheel Balancing

650 Suffield Street Agawam, Mass.

Compliments of

National Gage & Die Co., Inc.

11 Ramah Circle Agawam, Mass.

Compliments of

Thermo - Fax

AGAWAM, MASS.

Compliments of

Webster's Service Station

798 Main Street

Agawam, Mass.

Ricco's Greenhouse

SHRUBS — EVERGREENS — PLANTS

WHOLESALE and RETAIL

Telephone RE 2-1357

38 Woodcliffe Avenue Agawam, Mass.

New England Aero-Tech, Inc.

SCHOOL OF AVIATION

Training for — A & E Mechanics
Pilots — Private and Commercial
Licensed by C. A. A. and
Mass. Board of Collegiate Authority

Bowles Airport, Agawam, Mass.

Compliments of

Stella's Restaurant

84 MAPLE STREET
North Agawam, Mass.

"Where Every Bite is Just Right"
Accommodations for Parties

Air Conditioned Liquor

Clark W. Jones

WHOLESALE MEATS
Try Your Local Wholesaler for Quality
and Service

RE 9-6403

385 Liberty Street Springfield, Mass.

Jones Variety Store

"A Little of Everything"

HALLMARK CARDS

★ ★ ★

Tel. RE 4-9843

251 Elm Street West Springfield, Mass.

Compliments of

State Line Package Store

EARL SEIBERT, Owner

Free Delivery

Telephone RE 4-0180

1813 Main Street Agawam

Agawam Catering Service

"Catering at its Best for the Least"

Telephone RE 6-9728

705 Main Street Agawam, Mass.

Compliments of

Arthur A. Fogarty, Inc.

211 Plainfield Street

Springfield, Mass.

Ace Signs, Inc.

★ ★ ★

Tel. RE 9-2433

360 Armory St. Springfield, Mass.

Allied Baking Co.

HOME OF

FINE BAKED GOODS

For All Occasions

Mittineague Coal & Oil Company

William P. Christian

S&H Green Stamps

COAL COKE OIL

Oil Burners Installed and Serviced

Tel. RE 6-7935

80 Front Street West Springfield, Mass

Compliments of

Dave's Filling Station

758 Union Street

West Springfield, Mass.

Agawam Printing Company

LINOTYPE COMPOSITION

OFFSET and LETTERPRESS

Telephone RE 7-4190

470 Westfield St. West Springfield, Mass.

Compliments of

Mutual Oldsmobile, Inc.

Where the Dealing Is Mutual

STate 8-4526

1515 State Street

Fred Giordano

Truck and Tractor Service

Tel. RE 9-6128

94 Garden Street Agawam, Mass.

For a Good Buy on Used Cars or New

See George D. Canegallo at

Springfield Buick Co.

Tel. RE 2-4126

630 Main Street Springfield, Mass.

Springfield Alignment Co.

W. G. Harrison — L. S. LaMountain

Alignment — Balancing — Shimmy Corrected

Wheel Straightening — Wheel Parts

21 Charter Avenue Springfield, Mass.

P & B Engraving Co.

Photo-Engravers

Fast Production — Fine Reproduction

1618 Main Street Springfield, Mass.

Compliments of the

Agawam Permanent Firemen's Ass'n

Ramah Realty Co., Inc.

Builders and Promoters of
Agawam Shopping Center

★ ★ ★

Telephone RE 6-1846

330 Walnut Street Agawam, Mass.

Est. 1909

Fairbanks Auto School

Oldest Auto School in New England

Tel. RE 3-0458

20 Dwight Street Springfield, Mass.

Compliments of

Experimental & Tool Works, Inc.

64 York Street

Springfield, Mass.

International Harvester Co.

MOTOR TRUCK BRANCH

268 Park Avenue West Springfield

Riverside Rollaway

"THE RINK OF DISTINCTION"

Evenings 8-11 — Sat., Sun. Mat. 2-5

Agawam, Mass.

William's Pharmacy

Agent for Western Mass. Electric

and New England Tel. & Tel.

182 Elm Street RE 3-1007

677 Westfield Street RE 3-4017

West Springfield

Farnsworth Coal & Oil Co.

"Your Comfort Is Our Product"

Coal — Connecticut Coke

Mobilheat Fuel Oil

Silent Glow Oil Burners

SALES and SERVICE

Tel. RE 6-6377

884 Union Street West Springfield, Mass.

Barker Chemical Co.

INDUSTRIAL CHEMICALS

—o—

West Springfield, Mass.

B. D. Nims Lumber Co.

Established 1917

Lumber and Building Materials

Paint - Masons' Supplies - Hardware

★ ★ ★

Tel. RE 2-6253

253 Baldwin Street West Springfield, Mass.

The National Library Bindery Co.

SPECIALISTS IN LIBRARY BINDING

271 Park Street West Springfield

Cora's Beauty Salon

Tel. RE 4-9218

766 Springfield Street

Feeding Hills, Mass.

Western Mass. Distributor for

HELPERIZE PAINT REMOVER

Northeast Airmotive Corp.

The Original Wash-Away Paint Remover

Contract Paint Removers

Aircraft Maintenance — Machine & Tool Work

1000 River Road

Agawam, Mass.

Tel. RE 6-9313 Walter J. O'Connor

CONGRATULATIONS —

CLASS OF 1959

Boyer's Garage

Squazza's Service Station

SUNOCO

Try One of Six New Octanes

Compliments of

F. W. Woolworth Co.

AGAWAM SHOPPING CENTER

Corner Package Store

James M. Moran, Prop.

Ice Cold Beer — Choice Liquors

Tel. RE 3-9392

Cor. Springfield and Rowley Streets

Agawam, Mass.

Sandrew

ONE HOUR CLEANERS

"We Take Pride in Your Appearance"

804 Westfield Street West Springfield, Mass.

Kinsley

DUMP TRUCKING

TRACTOR LOADING

SERVICE

RE 9-5403 Agawam, Mass.

West Side Auto Body

ALEX GUIEL, Pres.

Everything in the Auto Body Line

High Grade Painting Is Our Specialty

Cor. Main and Mulberry Streets Phone RE 3-8844

West Springfield, Mass.

Light's Service Station

Esso

Springfield and No. Westfield Street

Feeding Hills, Mass.

I. M. Press Formal Shop

"We Will Impress You With Our Service"

Correct Formal Dress

Tuxedos

Pink Jackets — Red and Maroon Jackets

White Dinner Jackets

All Accessories

326 Dwight Street Springfield, Mass.

Congratulations to the Class of '59

M. Deloghia Trucking, Inc.

HEAVY HAULING

★ ★ ★

AGAWAM, MASS.

Compliments of

Cook Builders' Supply Co.

Dealer in Mason's Supplies and Building Materials

Telephone RE 2-3193

850 Memorial Avenue West Springfield, Mass

Independent Fence and Iron Works, Inc.

★ ★ ★

Tel. RE 6-0552 — RE 6-0132

1349 Main Street Agawam

Residence, 1049 River Road, Agawam.

Compliments of

Arthur A. Fogarty, Inc.

211 Plainfield Street

Springfield, Mass.

Compliments of

STANLY HANDLING EQUIPMENT CO.

Ramah Circle

Agawam

Compliments of

W. T. GRANT CO.

17 Springfield Street

Agawam, Mass.

Compliments of

Spear Lumber Co.

1515 North Grand Street

West Suffield, Conn.

Compliments of

Central Package Store, Inc.

EDDIE and RAY MASI, Props

FREE DELIVERY

Telephone RE 3-6221

52 River Street North Agawam

Best Wishes to the Class of '59

Donatini Bros.

Compliments of

Bjorn Tool & Die Co.

—★—

168 Elm Street

Agawam, Mass.

Compliments of

Royal Crown Bottling Co.

Bottlers of

R. C. Cola - Nehi - Par-T-Pak

44 Ramah Circle Agawam, Mass.

The White Hut

280 Memorial Avenue

West Springfield

Atwater Nurseries, Inc.

NURSERYMEN LANDSCAPE DESIGN

Evergreens and Ornamental Trees

ROSES — HEDGING — SHRUBS

FRUIT TREES and SMALL FRUITS

Specialists in Hybrid Blueberries

Scotts Lawn Seed — Turf Builder

Pest Control — Agrico Garden Fertilizer

Peat Moss

Phone RE 4-1651

368 South Street Agawam, Mass.

Broz's Sport Shop

Hunting — Fishing — Archery

Baseball — Basketball — Golf, Etc.

Skin Diving Equipment — Live Bait

483 Springfield Street

Across from American Legion

Happy Memories to the Class of '59

Tiger Tomassetti

Edjew Connor

Fa Fa Ferrero

TRAFFIC

SIGNS ARE

LIFE SAVERS

OBSERVE and OBEY THEM

Agawam Police Association

Genden Brothers, Inc.

AUTOMOTIVE REPLACEMENT PARTS

and EQUIPMENT

"Service That Holds"

Phones: RE 6-5481 — RE 6-5482 — RE 6-5483

2383 - 2387 Main Street Springfield, Mass.

The Best Place in Town to Buy TIRES

Fisk Tire Service, Inc.

GUY P. JONES, President

10 West Street — Across From Baseball Park

REpublic 6-1887 — Springfield

Compliments of

Merk's Sporting Goods

AGAWAM, MASS.

Hot Rod Headquarters

Speed Parts

Mufflers — Skirts

Dual Exhaust System — Powering Blocks

CENTURY SHOPPING CENTER

Next to Sears, West Springfield

Construction Service, Inc.

2420 Boston Road — North Wilbraham, Mass.

TRANSIT MIX CONCRETE

RE 3-6631 — LY 6-3964

Plants
Springfield, Westfield, North Wilbraham,
Palmer, Amherst, Mass.

Affiliated Plants
Worcester, Southbridge and North Grafton, Mass.

GARDEN & HOME
POWER EQUIPMENT

"We Service What We Sell"

CHAIN SAWS — POWER MOWERS
SWEEPERS — GRASS SEED & FERTILIZER
GRAVELY GARDEN TRACTORS

The Magovern Co., Inc.

Springfield RE 3-6638 Pittsfield 3-1677
Hartford JA 9-2592 Stratford ED 7-7325

Best of Luck Class of '59

Hampden Fence Supply, Inc.

1347 Main Street Agawam, Mass.

The Connecticut Valley Block Co.

CINDER and CONCRETE BLOCK

Telephones RE 4-6533, RE 4-0540

West Springfield, Massachusetts

Compliments of

The Cronin Company

Building Materials

Tel. RE 3-8013

161 Old Bridge Street West Springfield

Waniewski Turkey Farm

Poultry of All Kinds

Chicken Barbecueing Our Specialty

Turkey Pies — Polish Kielbasa

— Catering To All Occasions —

Telephone RE 3-8622 Feeding Hills

Hedges-Sattler, Inc.

W. E. Sattler, Treasurer

Phone RE 2-3154

683 Columbus Avenue Springfield, Mass.

Phone RE 2-8018 Established 1919

Duplex Tire Service

John B. Duplesses, Prop.

RECAPPING — VULCANIZING

NEW TIRES — BATTERIES

See Us At Our New Location

961 Columbus Avenue Corner of Lombard

Company "C"

1st BATTLE GROUP

104th INFANTRY, MASS. A.R.N.G.,

N. G. ARMORY

Need Part-Time Job?

Learn Skills — Schooling

Advancement — Social Activities

Fulfill Military Obligation

Earn While Learning

Armory Dr. Chicopee, Mass.

Starzic Service Station

Wheel Balancing
Motor Analysis
GENERAL REPAIRING
ESSO PRODUCTS

AUTOMATIC TRANSMISSION SERVICE

1702 Memorial Ave. West Springfield, Mass.

Di Donato Sales and Service

John Deere Tractors
Willys Cars, Trucks and Jeeps

Telephone RE 2-7094

300 Springfield Street North Agawam, Mass

My congratulations to the 1959 graduates

and their parents and teachers

Edward J. Carroll

Riverside Park

AGAWAM LUMBER CO.

Cabinets — Hardware — Fixtures
Lumber — Planing — Paint
Sander for Rent

Telephone RE 9-9624

1804 Main Street Agawam, Mass.

Compliments of

ROBERTS DELIVERY SERVICE

Compliments of

MOORE'S EXPRESS

Compliments of

AGAWAM PHARMACY

713 Main Street

Agawam, Mass.

Compliments of

BRAUN'S WELDING SERVICE

733 Memorial Avenue West Springfield, Mass.

LOU'S SHOE STORE

SHOES FOR THE ENTIRE FAMILY

S&H Green Stamps

361 Walnut Street

(Agawam Shopping Mart)

FULLAM and COMPANY

REALTORS

Real Estate — Insurance

RE 6-6351

110 Elm Street West Springfield

THE DRUM SHOP and TEMPLE OF MUSIC

MUSICAL INSTRUMENTS and ACCESSORIES

Tel. RE 4-0309, RE 3-3935

188 State Street Springfield, Mass.

SPRINGFIELD FEDERAL SAVINGS AND LOAN ASSOCIATION

MALCOLM R. HANSON, Secretary-Treasurer

Telephone RE 7-4774

133 State Street Springfield, Mass.

AGAWAM PAINT & HARDWARE

Formerly GALLANO'S

PAINTS — TOOLS — HOUSEWARES

GARDEN SUPPLIES

303 Walnut Street Agawam, Mass.

FRIENDLY ICE CREAM

Bridge Shopping Center

Agawam, Mass.

Compliments of

ENSIGN'S SUNOCO SERVICE STATION

281 East Main Street Westfield, Mass.

GENERAL SAW COMPANY

Expert Saw Grinding

and Lawn Mower Sharpening

Sales and Service

1262 Dwight Street

Congratulations to the Class of 1959

from the

CENTRAL BRANCH YMCA

122 Chestnut Street Telephone RE 6-8361

Springfield, Mass.

AGAWAM CORRAL

HORSES BOUGHT AND SOLD

RE 3-9685

Suffield Street Agawam, Mass.

Corner of Silver and Suffield Streets

AGAWAM SHOE SERVICE

Shoe Repair Feature — While-U-Wait Service

Open Friday 'Til 8:30

In the Agawam Shopping Center

Compliments of

TISDEL'S BARBER SHOP

Open Monday Through Saturday, 8 to 6

3 Barbers

Agawam Center

Compliments of

FEEDING HILLS PHARMACY

John L. Pranulis

RE 4-0578

1355 Springfield Street

Feeding Hills (Agawam, Mass.)

JO - DON'S COFFEE SHOP

288 Park Street

West Springfield, Mass

NORM and ANN, Prop.

Compliments of

THOMAS E. CASCIO

COMPANY

ADAMS GULF SERVICE STATION

Tires — Batteries — Accessories

Complete Lubrication Work

Washing and Polishing

RE 4-7291

1357 Suffield Street Agawam, Mass.

Compliments of

J. MITCHELL PLATING CO., Inc.

INDUSTRIAL PLATING

RE 4-6541

168 Elm Street Agawam, Mass.

Compliments of

SPRINGFIELD POTTERY

COMPANY, Inc.

Agawam, Mass.

Compliments of

A FRIEND

Compliments of

G & S MARKET

72 Maple Street

Agawam, Mass.

A. D. I.

USED CARS

NO MONEY DOWN ON MANY CARS

306 Memorial Avenue West Springfield

Compliments of

DR. THOMAS M. WHALEN

CHIROPODIST — PODIATRIST

Elm Street West Springfield

MORRISON FLORIST

Flowers For All Occasions

CORSAGES A SPECIALTY

Tel. RE 6-0479

Agawam, Mass.

Your Neighbor

HOME AND GARDEN CENTER

South End Bridge Circle

Agawam, Mass.

ALLEN LAWNMOWER CO., Inc.

Sales — Service

E. S. McLEAN, Jr.

20 River Street West Springfield, Mass.

Compliments of

FERRARTI'S PACKAGE STORE

Free Delivery Agawam, West Springfield

1122 Memorial Avenue

West Springfield, Mass.

Compliments of

KENNETH D. BURTON

ELECTRICIAN

719 North Street Feeding Hills, Mass.

Compliments of

UNIVERSAL CUTTER SERVICE, Inc.

33 Norman Street West Springfield, Mass.

CHAPMAN'S ATLANTIC SERVICE STATION

TIRES, TUBES and BATTERIES

We Give S&H Green Stamps

Corner of School Street and River Road

Sewer and Water Line Construction

Rental of Equipment

WM. E. MOORE

Tel. LOgan 2-6061, LOgan 2-9465

Westfield, Mass.

Compliments of

KEELY BROTHERS GALVANIZING CO.

1224 Suffield Street Agawam, Mass.

LORAL COFFEE SHOP

Start the Day Right . . . Have Breakfast Here

Specializing in
HAMBURGERS, HOT DOGS, GRINDERS, SANDWICHES

Ice Cream Bar — Orders to Take Out
Open Every Day from 6 A.M. to 11:30 P.M.

Tel. RE 2-9071

335 Suffield Street (Rt. 75) Agawam, Mass.

CONCRETE PRODUCTS MFG. CO.

Concrete Blocks — Cement — Mason Supplies

RE 6-6193

124 Gordon Street Agawam, Mass.

MAPLE CURL SHOP

Look Young — Feel Young

Permanents — Hair Coloring

Children's Haircuts

Evenings by Appointment — RE 2-9561

65 Maple Street Agawam, Mass.

SAN'S AGAWAM BARBER SHOP

Hair Cut $1.00

Agawam Shopping Center

3 Doors Down from Bowling Alley

371 Walnut Street Ext. Agawam, Mass.

Compliments of

DOC'S BARBER SHOP

DR. RICHARD RABINOWITZ

OPTOMETRIST

Tel. RE 9-1945

12 Springfield Street Agawam, Mass.

ROSEN TEXTILE

ENGRAVING CORP.

HARRY ROSEN

Compliments

of

SCHERPA'S

SERVICE

STATION

Sylvania TV Washers Ranges Refrigerators

LETOURNEAU & YOUNGS

AGAWAM'S TELEVISION CENTER

Sales — Service — Installations

Telephone RE 2-9206

Cor. Cooper and Main Sts. Agawam, Mass.

Compliments of

THE CELESTE BALBONI BAKERY

Since 1912

MAKERS OF FINE ITALIAN BREAD

Tel. RE 6-3219

25 King Street North Agawam

FEEDING HILLS PUBLIC MARKET

T. Marieb, Prop.

GROCERIES, CANNED GOODS, MEATS

FLOUR and GRAIN

634 Springfield St. Feeding Hills, Mass.

Meet Me at Memo's

COFFEE SHOP

Memorial Avenue

West Springfield

Compliments of

JOHNNIES DRIVE IN

Specializing in Sea Foods

Chicken in the Basket — Grinders

Cor. Springfield and Moreland St., Feeding Hills

ELM GARAGE

"BOB" HYLAND, Prop.

GENERAL AUTO REPAIRING
Complete Carburetor, Ignition & Brake Service
Front End Alignment and Wheel Balancing
Tires, Batteries and Accessories

Telephone RE 3-9498
9 Mosher Street West Springfield, Mass.

Diamonds - Watches - Jewelry - Gifts
Greeting Cards

LETALIEN JEWELER'S

S & H Green Stamps
"Expert Watch, Clock and Jewelry Repair"
Fully Guaranteed

383 Walnut Street Agawam, Mass.

Compliments of

B' SHARA'S RESTAURANT

Compliments of the

Bridgeview Grille

—o—

Agawam

Compliments of

A Friend

Official Truck Stop Dry Ice

S & S SERVICE STATION, Inc.

Formerly Nugers
J. Solomon — A. Field

Tel. RE 4-9863
518 Memorial Avenue West Springfield, Mass.

DE FORGE MOTOR SERVICE

"If you can't find what you want see us"

750 Springfield Street

PAULINE'S BEAUTY SALON

Permanents and Hair Styling

Tel. RE 3-4982

208 Maple Street North Agawam, Mass.

MIKE'S SHOE REPAIR SHOP

Rebuild - Specialize in Arch Supporters - Full Soles
Shoes Made for the Crippled
New Shoes
Sale of Thorogood Shoes

Tel. RE 6-7830
South Westfield Street Feeding Hills

BATTISTONI LUMBER CO.

Yard, Phone JO 9-3421 Granville Road
Store, Phone JO 9-3355 College Highway

We Give S&H Green Stamps

Southwick, Mass.

Compliments of

A FRIEND

Best Wishes to the Class of '59

P. B. ARNOLD & SONS

MILK and CREAM

556 Springfield Street Tel. RE 6-1310

Compliments of

FRANKLIN PRINTING SHOP

Daniel Di Donato, Prop.

RE 6-7580

63 Franklin Street Feeding Hills, Mass.

DR. R. E. McCORMICK

DENTIST

Tel. RE 4-2621

53 Springfield Street Agawam, Mass.

IRMA'S FLOWER SHOP

FLOWERS FOR ALL OCCASIONS

GIFTS

-o-

Phone RE 4-5712

746 Main Street West Springfield, Mass.

RISINGS FOOD SERVICE, Inc.

All Kinds of Catering

SHOWERS, WEDDINGS or PARTIES

Telephones

RE 6-0770 · RE 6-2836 RE 6-6074

THE DAN-DEE DO-NUT CO.

301 Springfield Street

Agawam, Mass.

LEARN TO DRIVE

"We Call for You"

Automatic and Standard Transmissions

RE 9-8412

After 6 P.M. Tel. RE 9-4209

ELM AUTO SCHOOL

242 Elm Street West Springfield, Mass.

KOFFEE KUP BAKERIES

1057 State Street, Springfield

816 Westfield Street, West Springfield

Compliments of

JOE MARIEB'S

TV and APPLIANCE

BEST WISHES

COVER THE EARTH

THE SHERWIN-WILLIAMS CO.

JAMES SERVICE STATION

General Repairs — All Work Guaranteed
CHEVRON PRODUCTS

REpublic 4-4126 REpublic 9-8540
Corner of River Street at Agawam Bridge
West Springfield, Mass.

HOWARD M. and JAMES H. TEECE

"THE INSURANCE MEN"

FLOWER FASHIONS, Inc. and BRIDAL BOUTIQUE

FLOWERS — BRIDALS — JUNIOR FORMALS

645 Westfield Street, West Springfield

Compliments of

DICK'S SUNOCO STATION

657 Westfield Street

West Springfield

Photographic Hi-Fi

Inquiries Invited
Portraits — Brides — Groups

CHARLES DuBOIS HODGES

Tel. RE 2-6550
817 Main Street Agawam Center

Compliments of

CIRO'S REST

870 Main Street

Springfield, Mass.

Compliments of

CHARLES ESSO SERVICE CENTER

Westfield Street West Springfield

Compliments of

E. F. EDSON CO., Inc.

West Springfield, Mass.

AGAWAM PUBLIC LIBRARY
3 8120 0004 3839 2

BOB PARKS

ATLANTIC SERVICE

COMPLETE REPAIRS — ROAD SERVICE

Day: RE 4-9589 Night RE 7-8910

55 Elm Street West Springfield

Compliments of

W. J. FOSS COMPANY

TONELLI'S LITTLE RIVER INN

TOURISTS ACCOMMODATED

Telephone LO 2-3550

Route 20 — Springfield-Westfield Road

Westfield, Mass.

Compliments of

JUST RITE AUTO TRIM

1392 Memorial Avenue

West Springfield, Mass.

WONDER MEATS, Inc.

Wonderful Meats at Wonderful Prices

In Agawam Shopping Center

Tel. RE 6-9649

385 Walnut Street Agawam, Mass.

RICHARD'S

DRY CLEANING SERVICE

Pick Up and Delivery

Five Day Service

GEORGE R. ROBINSON, Mgr.

Tel. RE 6-6820

707 Main Street Agawam, Mass.

Compliments of

RIVERVIEW MARKET

FREE DELIVERY

We Specialize in Quality Meats

Telephone ST 8-9641

Corner Bridge and River Streets No. Agawam

Compliments of

THE PARKER HOUSE

644 Main Street

Agawam, Mass.

PUBLIC LIBRARY AGAWAM, MA 01001

For Reference

Not to be taken

from this library